NEW SMYRNA NEWS

Volume 2, Number 50 — NEW SMYRNA, VOLUSIA COUNTY, FLORIDA, FRIDAY, MAY 14, 1915. — $1.50 a Year

HIGH SCHOOL PLAY WILL BE GIVEN NEXT TUESDAY NIGHT

HIGH SCHOOL STUDENTS HAVE BEEN WORKING HARD AND ARE NOW READY FOR PUBLIC PRESENTATION.

The high school play, "Esmeralda," will be given in the Palace theater next Tuesday evening, beginning at 8 o'clock.

The story of the play tells about Elbert Rogers, who owns an unproductive farm in North Carolina, and who has married the village school teacher. She frets under the poverty and hard work and makes life miserable for him and their 18-year old daughter, Esmeralda. Esmeralda is engaged to Dave Hardy, a poor farmer. They are very happy in the thought of going to the little house which Dave has built, and which Esmeralda has never seen. George Drew, a speculator, has discovered iron ore on the Rogers' farm and comes to buy it "as cheaply as he can." With him is his friend, Estabrooke, who is fond of sketching. He thinks them ignorant of the real value of the farm. Mrs. Rogers, when Drew makes an offer, accepts it gladly, though Mr. Rogers and Esmeralda are sad at the thought of leaving their old home. Dave, when left alone, begins thinking of where he has seen these men before, and feels there is something wrong. He suspicions there is ore on the farm and by strategy finds that he is right. He stops the first trade, which causes Drew to do the fair thing by the Rogers. Mrs. Rogers is so elated at the idea of being wealthy, she declares that they are through with the old life, and all that belongs to it. She tells Dave that Esmeralda will not care for him after seeing the world, that if he loves her, he must show it and give her up. Dave, though it breaks his heart, it not the man to stand between Esmeralda and happiness.

The Rogers soon sail for Paris, and spend many months at the gay capital.

Estabrooke, who is now in Paris, happens to come into the studio of the Desmonds, who are former friends of his, and whom he has not seen for ten years. He discovers, to his surprise, that Nora and Kate have become successful artists. He learns also that the Desmonds are friends of the Rogers, and that Esmeralda is a special friend of Nora's. He has a letter which his friend Geo. Drew has written him. This letter discloses the fact that Dave is a rich man. Dave, who is pining his life away, follows the Rogers to Paris. He is discovered in the park Champs Elysees by Jack Desmond, who, believing him to be hungry, asks him to come to the studio and pose as a model, for for which he will pay him. They pretend to be at lunch when he arrives. While lunching with them Nora tells him about the letter and that Esmeralda loves him still. "I am a rich man, indeed, if Esmeralda loves me."

Esmeralda's heart is with Dave in North Carolina. Her mother insists on her marrying the Marquis de Montessin, whom she despises. Her father, seeing her unhappiness and unable to bear it longer, appeals to the Marquis to give her up, telling him to give as his reason that he can't stand Rogers in his family, etc. The Marquis, an adventurer, refuses to do so. On the night of a ball given by the Rogers, Esmeralda learns that Dave has followed her across the sea. She asserts herself, scorns the Marquis, and defies her mother. The strain is too much for over-wrought nerves, and she collapses. "Don't touch her Lyddy Ann, it pears like she's gone back to North Carolina in spite of ye."

Estabrooke, who has tried so long to tell Nora of his love for her, at last succeeds. Rogers makes a stand "again mother," and succeeds in bringing Dave and Esmeralda together. Mrs. Rogers learns that the wealth is Dave's instead of theirs. Dave declares that things are the same, except that Esmeralda belongs to him. "The little house will be no longer empty, the sun

(Continued on Page Eight.)

MONTESSORI SCHOOL IN NEW YORK CITY

To prove that the Montessori system of education is both practical and available for the poor children as well as those who have every advantage a school for poor children has just been established in the upper East side in New York. This picture shows Mrs. Ernest Thompson Seton at the opening of the school.

YOUNG PEOPLE MAKE HIT AS AMATEUR ACTORS IN "CUPID AT COLLEGE" FRIDAY EVENING

The three-act musical comedy "Cupid at College," given last Friday evening under the auspices of the Woman's club, was a decided success from start to finish. Twenty of New Smyrna's most capable young people took the parts, and under the efficient direction of Mrs. Helen White of New Orleans, who had the play in charge, did such credit to themselves as might be expected of much more finished players.

The play is one of George Ade's characteristic little scenes from college life, and the songs and dances which intersperse it are bright and catchy throughout. Mrs. White has the exclusive right, granted her by the publishers, to produce the little comedy in the southern states and has put it on successfully in many Florida towns, working under the auspices of various organizations.

Miss Hazel Brandt as Joyce Dynecourt took the leading role and won much praise for the natural manner in which she carried out the part, while Miss Cornelia Smith appeared charmingly as Phyllis Seersucker and delighted every one. Arnold Pursley as Dick Majendie and Joe Rogero as Geoffrey Dynecourt, their companion players, were equally good. Miss Julia Harn, the French preceptress, was splendid, and Norman Berry as Lord Blazonberry did excellent justice to an English lord in the trying situations confronting him. Gladys Smith as the "slangy freshman," and Taylor Langford, another "freshie," kept the college spirit running merrily throughout, while John Robertson, as the servant, was the hit of the evening. Other girls taking part were Louise Crane, Julia Dilzer, Ida Lourcey, Lelia Brandt, Maud Holley, Mary Douglass, Katherine Frantz, Edna Greer and Mrs. Pursley, each one of whom deserves especial mention in the particular part taken. The other boys were Victor Newell and Ward Estey, who filled their places creditably.

Every song and dance, of which there were many, delighted the audience. One of the most attractive features was a dance, "A Nymph's Interpretation of a Night of Gladness," given by Miss Lelia Brandt.

Coming just at the close of the winter season, and at the late hour in the evening at which it was necessary to place it, the entertainment did not receive the liberal patronage that it deserved, but it is safe to say that if New Smyrna's young people are again advertised to appear in musical comedy, under the direction of Mrs. White, the house will be crowded.

BASEBALL PLAYERS NAME MANAGER AND CAPTAIN.

A meeting of the baseball fans of the city was held last Monday night in the office of Dr. J. A. Rogero and much interest in having a good baseball team here this summer was shown among those present. After discussing the matter for some time Rev. J. Q. Wells was chosen manager for the team and Arthur Meares was chosen captain. The following players have expressed a desire to try out for places on the team: Will Ashton, Joe Bryan, Pete Paul, Jim White, Will Coombs, Frank Fuller, Ben Connell, John Robertson, Walter Yarborough and Joe Rogero. Practice games will be started as soon as the ball grounds dry off sufficiently to be used. A number of the neighboring towns are asking for games with New Smyrna and the boys are anxious to get to work.

GOLDEN ROD BRAND FOR CITRUS FRUITS REGISTERED.

The Golden Rod brand for citrus fruits packed by the Smyrna and Hawks Park Citrus Growers' association has been registered with the United States patent office and this brand will be used exclusively by the New Smyrna Packing house in the future. Notification of the registration of the brand was received recently by the association.

SOCIETY OF ASSOCIATED CHARITIES FORMED HERE

COMMITTEE IS APPOINTED TO DRAFT CONSTITUTION AND BY-LAWS AND REPORT AT EARLY DATE.

Preliminary steps for the organization of a society of associated charities in New Smyrna were taken at a meeting held in the Congregational church Monday afternoon, and if the plans mapped out at that time are successfully carried through this city will soon have a well organized society having charitable purposes for its object.

As a first step toward this organization an invitation was extended to the officers of the Ladies Aid societies of the various churches in the city to attend the meeting Monday afternoon, and each society was represented, either by its president or some other officer. Rev. A. Ball of the Congregational church acted as chairman of the meeting, and Miss Bessie Maher was chosen as acting president, with Mrs. T. B. Chilton as acting secretary.

A committee consisting of the presidents of the several aid societies was appointed to draft a constitution and bylaws suitable to the proposed organization, the same to be presented at as early a date as possible.

WEATHER FORECAST

For the week beginning Wednesday, May 12, 1915.

Issued by the United States Weather Bureau, Washington, D. C.

For South Atlantic and East Gulf States:

There will be rain Wednesday in the South Atlantic states, otherwise fair weather will prevail during the week. Temperatures will rise Thursday and will be about normal thereafter.

BILL TO INCORPORATE HAWKS PARK IN THE LEGISLATURE

PEOPLE OF VILLAGE TO THE SOUTH PLAN TO ISSUE BONDS FOR PURPOSE OF BUILDING MUNICIPAL DOCK.

The village of Hawks Park will soon be incorporated, if a bill prepared by the Hawks Park Village Improvement association and sent to Hon. H. G. Putnam to be introduced in the legislature, is passed by the state legislative body.

The matter of incorporation has been discussed among the citizens of the town to the south for some time and recently a committee of members of the Improvement association was appointed to take the matter up and investigate the advisability and report back to the association.

The report of this committee was presented to the association at a meeting held last Friday night, in the form of a prepared bill for introduction in the legislature and the report was accepted.

One of the reasons why the people of the village want incorporation is so that bonds can be issued for the purpose of building a substantial dock in the river, to be used by passenger and freight boats. If the dock is built as planned it will be a big improvement to the town, and sentiment for the dock is practically unanimous in the village.

CITY CLERK FLOYD NEWELL SUBMITS TO AN OPERATION.

Taken with a sudden and severe attack of appendicitis last Thursday morning, City Clerk Floyd Newell was seriously ill Thursday and Friday. Friday evening he was taken to the sanitorium at Hawks Park and Saturday afternoon submitted to an operation. He has been improving steadily since the operation and at the present time his condition is most encouraging.

PLAN TO KEEP PLENTY OF WATER RUNNING IN CANAL

COUNCILMAN SAXON SUGGESTED TAKING WATER FROM WILLOW POND THROUGH PIPE TO THE CANAL.

If a plan suggested at the last regular meeting of the city council is carried through it may result in having a continuous stream of water running through the canal and do away with some of the pools of stagnant water which stand in some places in the canal during spells of dry weather.

There have been numerous complaints to the council of the condition of the canal in spots during dry weather and the members of the council have spent much time trying to study out some way to relieve these conditions. Up to the time of the last regular council meeting, however, no feasible plan had been presented.

At this meeting Councilman Saxon suggested that a pipe line might be laid from Willow pond, south of the branch railroad track, to the canal, and that the water from the pond could be kept running into the canal, which would give an unending supply of water and prevent the forming of pools of stagnant water and the gathering of much of the trash blown into and thrown into the canal.

The pond is fed continuously by flowing wells belonging to the railroad company and it would be necessary to get permission from the company to have the water taken from the pond and run under the branch track. It is estimated that a 10-inch pipe from the pond to the canal would be sufficient to carry plenty of water to keep the canal flushed at all times, and the length of pipe required would be 270 feet.

Councilman Saxon, as chairman of the sanitation committee, was instructed to get an estimate on the cost of having such a pipe line laid equipped with gates at both ends, so the water could be shut off after [illegible] and also to take the matter up with the railroad officials to see if permission can be obtained to use the water from the pond and run the pipe line under the branch track.

CLEAN-UP CAMPAIGN PROVING EFFECTIVE ALL OVER CITY

RAINS OF THE WEEK DO MUCH TO HELP BRIGHTEN THINGS UP AND TOWN IS MUCH IMPROVED IN APPEARANCE.

The "clean-up" campaign, May 11 to 18, is well under way, people in all parts of the town being busy with rakes and other implements of improvement in front and back yards and alleys. The city teams have been busy all the week hauling away rubbish, and improvement in appearances can be noticed. The generous showers of the last week have done much to brighten things up, and with this thorough cleaning afforded by nature, people have felt in a more responsive mood for doing their part. The campaign practically closes next Monday afternoon, May 17, when the judges will decide upon the best looking front and back yards, front parkage and alley in each of the four fire districts and in the colored section. The judges are Mrs. Davis Forster of Hawks Park, Mrs. H. A. Magruder of Oak Hill and Mrs. Jessie Bowman of Coronado.

The list of prizes to be given by the local business men was published last week, and it is hoped that every one will make a strong effort to obtain one. No yard will receive more than one prize, and grassed and bare yards will be judged in separate classes. The winners must report at Mayor Newell's office Tuesday afternoon, May 18, and draw a number for which they will receive the prize bearing the corresponding number.

H. P. Bays, an attorney of Tampa, stopped off here between trains Saturday for a visit with his friends, H. T. Hofreiter and E. L. Greer.

BILL TO AMEND CITY CHARTER IS SIGNED BY THE GOVERNOR

NEW LAW PERMITS LEVYING OF MAXIMUM OF TWO PER CENT IN TAXES FOR GENERAL PURPOSES HERE.

The bill amending the New Smyrna city charter to permit a maximum levy of two per cent in taxes for general revenue purposes in the city, which had passed both houses of the legislature, was signed by Governor Trammell Tuesday of this week and is now a part of the charter.

The bill was prepared by the city attorneys on instructions from the city council and was introduced in the lower house by Representative H. G. Putnam the week the legislature began its session.

The only amendment to the charter provided for in the bill is the change in the maximum tax levy permitted for general purposes from one to two per cent, and the amendment has been made in time for the present city council to make use of it in making up the budget of expenses for the city for the coming year. The budget for the coming year will be made up by the present city council next month and this will be the guide for the new council, which will be elected at the regular city election in July.

FIRE ALARM TO BE SOUNDED 8 O'CLOCK SATURDAY NIGHT

NEW WHISTLE WILL SOUND THE GENERAL ALARM AND THEN GIVE ALARM DESIGNATING DISTRICT, NO. 3.

The new fire alarm whistle has finally arrived and has been installed at the plant of the New Smyrna Public Service company. Since Tuesday it has been blown each evening at 5 o'clock to get it "tuned up" and in good working order, but no opportunity has yet been given to test it out thoroughly as a genuine fire alarm.

The whistle is of the "mocking bird" type and the siren sound is easily distinguished from the numerous locomotive whistles. It is a big whistle and can be easily heard in all parts of the city and in much of the surrounding country.

In order to give the new whistle a thorough test it will be blown as a fire alarm tomorrow night exactly at 8 o'clock, and the people of the city are hereby warned that the alarm is nothing more than a test of the whistle. The siren general alarm will be sounded in just the way it will be sounded in future in case of fire, and this will be followed by the alarm for district No. 3, indicating that the supposed fire is located in the territory bounded by Canal street on the north, Orange street on the west, the river on the east and the city limits on the south.

This will be done to give the people a good opportunity to learn just how the general alarm and the district alarm will be sounded in cases of fire in the future.

J. B. M'CRARY COMPANY NOW ASKING FOR BIDS

As will be seen by advertisements appearing elsewhere in this issue, the J. B. McCrary company, which has the contract for installing the waterworks and sewer systems in this city, is now asking for bids on machinery and materials to be used in the installation.

Bids on the material to be used will be opened at the city council chamber next Wednesday afternoon, and bids on the machinery will be opened at the same place Wednesday afternoon, May 26.

NO DEFINITE SELECTION MADE FOR SCHOOL SITE.

Up to this time no definite selection of a site for the proposed new school building has been made by the local board of trustees, but it is understood that the committee will be ready to announce its selection in a few days. Several sites are still under consideration.

Still Time to Finish Cleaning up before the Judges Get There

NEWSPAPERARCHIVE® NEWSPAPERARCHIVE®

FOR THREE DAYS

Monday, Tuesday and Wednesday, May 17, 18 and 19

We Will sell

GOOD CREAMERY BUTTER, PER POUND,	35c
BEST GRADES OF FLOUR, 24 POUND SACK,	$1.15
GRANULATED SUGAR, 14 POUNDS FOR	1.00
DRY SALT BACON, PER POUND	13½c
PREMIUM HAMS, PER POUND	20c
HUGHES HAMS, PER POUND	18c
LARD COMPOUND, PER POUND	10c
IRISH POTATOES, PER BUSHEL	1.00
SWEET POTATOES, PER BUSHEL	1.20

Canned Tomatoes, Corn, Peas, Beans, Big Hominy, Sauer Kraut, Pumpkin, Peaches, Pears, Apples, and other Case Goods by the dozen or case at Wholesale Prices.

With each purchase of Ten Dollars or more at one time we will give one beautiful Fruit Bowl. This is good for the above dates only.

New Smyrna Grocery Co.

*Let Herrick fix it

John T Hammond made a business trip to Jacksonville yesterday

NOTICE

After May 1, 1915, I will not stand good for any debts contracted by my wife, Mrs Marie Woods Roach

(Signed) EDWARD J. ROACH.

A FEW QUESTIONS FOR THE HOUSEWIFE

How much are you paying for flour?
How much for fuel?
How much for sugar?
How much for shortening?
Is your labor and time worth anything to you? Are you tired all the time?

Figure it all out and see how much useless work you are doing and then order your bakery goods from the sanitary bakery thereby ridding yourself of half the drudgery of kitchens.

We will stop for orders every morning if you say the word.

New Smyrna HOME BAKERY

The WEEK'S DOINGS

*Let Herrick fix it

Mr and Mrs Josiah Roberts have returned to their home in St. Augustine after a visit in New Smyrna.

Mr and Mrs. W A. Whitman have moved this week into the Werfelman house, which they will occupy during the summer.

Mr and Mrs. C S Bennett have moved into and are now occupying one of the apartments in the Laws house at the corner of Magnolia and Downing streets.

*For Sale—Ten shares of stock in the Home Telephone company of Jacksonville, below par For further particulars address P. O. box No. 453, New Smyrna.

Mr and Mrs Geo. H. Werfelman left Monday for Staten Island, where they will spend the summer, as usual Leo Knapp will drive their car to Jacksonville in a few days and follow by boat

*All work guaranteed by Herrick

Mrs. N. Jackson, who occupied rooms during the winter at R L. Montaigne's, left the latter part of last week for her home in Ohio.

Invitations have been issued by the music pupils of Mrs E. L. Greer to attend a recital to be given by them at her home tomorrow afternoon.

Mrs E M. Little and children, Mrs E. C. Little and Mrs. S. Ross and son Horace spent Saturday at Orange City, the guests of Mrs. S C. Fuller.

W. R. Mathews and family, who have occupied the W H Fulford house on north Hillsboro street for several years, have moved this week into the C L. Davis house

Mrs E A Kelley and daughter, Mrs. Kate McKeown, who have spent the winter here, as usual, at the Ocean House, leave today for their home in Chagrin Falls, Ohio.

Mrs. Helen White, who has remained here since putting on the play, "Cupid at College," last Friday evening, went yesterday to Jacksonville, where she will begin an engagement with the Redpath Lyceum bureau.

*NO. 666 will cure Chills and fever. It is the most speedy remedy we know

A letter received by friends here states that Mrs. F. J Russell of Hart, Mich., who, with her husband, Judge Russell, left here for the north a few weeks ago, has gone to California, where she will be the guest of relatives and friends while visiting the exposition.

The Ladies Aid society of Trinity M. E. church met with Mrs. C. G. Herrick Tuesday afternoon. Twenty of the ladies were present and the afternoon was spent very pleasantly. The hostess, assisted by her sister, Mrs. Oscar Clifton, served delicious refreshments. Next Tuesday afternoon at 3 o'clock all are urged to be present at Mrs. Oscar Clifton's home on South Palmetto street.

The prolonged drought, which has lasted for five weeks, was broken Saturday night by a general down pour that lasted for some time and amounted to 4½ inches. There have been showers every day since, and the total precipitation for the week now amounts to considerably more than five inches. May is usually a dry month, the summer rains not coming until June.

*No. 666 will cure Malaria or Billous Fever. It kills the germs.

Mr and Mrs. John Van Deusen, Jr, left Wednesday for Afton, Wisconsin, where they will spend the summer with Mrs. Van Deusen's parents.

Mrs. D. S Cadieu, who has had charge of the Rose Villa boarding house for some time, has moved this week into the Turnbull hotel, and will run it as a year round house.

Doctors Bouchelle, Forster and Chowning have been in DeLand a part of the time this week attending the sessions of the state medical society, which has been meeting at the county seat.

Mr. and Mrs. W. H. Fulford, who returned here from Fulford several weeks ago, are moving into their home, just vacated by W. R Mathews and family, and will remain here permanently.

Mr. and Mrs. W. F. Mooney and niece, Miss Fannie Boden, who have spent the winter here, as usual, in their home on the water front, will leave tomorrow for their northern home in Atlantic City, N. J.

Mr and Mrs. Geo. Merdel left Tuesday for Hendersonville, N. C., where they will immediately take charge of the Arlington hotel and conduct it through the summer season, returning to the Park next fall

DeLand people are beginning to engage beach cottages at Daytona Beach and Coronado for the summer months, and there will be many from the county seat at the beach this summer, says the DeLand Record.

Mrs. P E Braswell and sister, Miss Fishbach, who have been occupying their cottage on the river front through the winter season, left Wednesday for Hendersonville, N C They plan to return to New Smyrna next fall, as usual

*Rub My-Tism — Antiseptic, Anodyne—Kills pain stops putrefaction

The severe wind and lightning accompanying the rain Saturday night did some damage about town The west end of the electric light company's building was blown in and numerous telephone and light fuses were burned out

The Agathereden Literary society of the high school has adjourned its sessions until the next school year New officers to call the society together next year were selected by the election of William Bowman as president and Ruth Jones as secretary.

Mrs. O C Plummer and little son left Saturday for Key West in response to a telegram saying that her sister, who resided there, had died early that morning Mrs. Plummer was unable to reach there in time for the funeral, so went to Homestead, where she will visit for a week or so at the home of her mother.

The cabinet members of Trinity M E. Epworth league held a social hour at the home of Mr. and Mrs. M W Ashton Monday evening to talk over the work of the different officers. Much interest is being shown by the cabinet and all members, so a great year's work is planned. The host and hostess served dainty refreshments and all present thoroughly enjoyed the evening.

Florida Party in Michigan—

Mrs. W. E. Osmun entertained a dozen ladies at a Florida party last Saturday afternoon. All the ladies had spent a portion of their lives in Florida. A rag sewing contest passed the time pleasantly. Mrs. Merle Whitbeck, who sewed 14 oz. of rags was awarded a very pretty Florida necklace. Mrs. Mason, Sr, who sewed 2 oz. had a consolation prize of a neat little Florida box. Refreshments appropriate to the occasion were served.—Montague, Mich., Observer.

SERMON FOR GRADUATING CLASS SUNDAY EVENING.

The first event of the annual commencement week of the New Smyrna high school will take place next Sunday evening, when the class sermon will be delivered before the graduating class at the Congregational church at 8 o'clock by the Rev. W. L. Bleiker, rector of the Episcopal church. Tuesday evening, May 18, is the date set for the senior class play, and the commencement program will be given Friday evening, May 21, at 8 o'clock in the Trinity Methodist church. Every number of commencement week deserves the most liberal patronage of the patrons of the school.

HIGH SCHOOL PLAY WILL BE GIVEN NEXT TUESDAY NIGHT

(Continued from page one.)

shines as it used to, and the door is open."

Cast of Characters

Elbert Rogers, a North Carolina farmer—Kenneth Hitchcock.
Lydia Ann Rogers, his wife—Gwendolyn Roach.
Esmeralda Rogers, their daughter—Veronica Hamilton.
John Estabrocke, a man of leisure—Herbert Fuller.
George Drew, an American speculator—Walter Pace.
Dave Hardy, Esmeralda's sweetheart—Adrian Hatch.
Marquis de Montessin, a French adventurer, Floyd Murray.
Jack Desmond, an American artist in Paris—Taylor Langford.
Nora Desmond, Jack's sister—Quinn Baker.
Kate Desmond, Jack's sister—Leone Lamboley.
Sophy, a maid—Margaret Knapp.

Synopsis of Scenes.

Act I. Interior of the Rogers' home in North Carolina.
Act II. The Desmonds' studio in Paris.
Act III A room in the Rogers' home in Paris during a ball
Act IV. Same as Act II

Special Features.

Piano duet, Misses Florice Courtney and Julia Dilzer.
Vocal solo, "Summer," Mrs W C. Chowning, accompanied by Mrs. E L Greer
Interpretative dance, Miss Leila Brandt.
Quartette, Messrs. Baker, Rogers, Galbreath and Hesketh.

MRS. J. F. VAN DEUSEN ENTERTAINS FRIENDS.

Mrs J F Van Deusen, Sr, entertained a company of ladies very pleasantly at her home last Saturday afternoon After some time spent in playing auction the guests were invited to the dining room, where a prettily prepared table awaited them. The decorations were large bunches of Easter lilies and oleanders displayed in an artistically decorated pitcher and a wicker vase, which were awarded as the prizes to Mesdames Werfelman and Whitman for holding the highest scores. A salad course, followed with dessert, was served by Mrs John Van Deusen, Jr., while the guests spent the time in merry conversation. Those present were Mesdames Crane, Whitman, Werfelman, Hofrefter, Eckler, Hubbard, Latham, Ireland, Neal, Rood, and Miss Lottie Bartleson.

Make Your Money Count

You buy Clothes to have them perform Service
—to represent you.
—to individualize you
—add efficiency;
why not, then,

Visit Our Tailoring Dept

and order clothes and tailored from your own personal measurement?

Come in today and see the styles and woolens just received from the **Largest Tailoring House** in the country and make a selection.

THE H. W. DAVIS COMPANY

Canal Street

Next Door to Palace Theater

Read the New Smyrna News

Automobile For Hire

1915 MODEL STUDEBAKER

Trips Made Anywhere at Any Time.

Pleasure Trips a Specialty.

R. R. VROOMAN, Owner.

Phone No. 54

Ask for PRAIRIE ROSE Butter **ALWAYS** Ask for SEMINOLE QUEEN Coffee

If I knew you and you knew me,
'Tis seldom we would disagree;
But never having yet clasped hands,
Both often fail to understand
That each intends to do what's right
And treat each other "honor bright".
How little to complain there'd be
If I knew you and you knew me.
Sometimes on your order we'll make a mistake
Or in our bill some error make,
From irritation you'd be free
If I knew you and you knew me.
Or, when some goods you send us back,
Or make a kick on this or that,
We'd take it in good part you see
If I knew you and you knew me.
With customers a thousand strong,
Occasionally things do go wrong,
Sometimes our fault, sometimes theirs,
Forbearance would decrease all cares,
Kind friend, how pleasant things would be
If I knew you and you knew me.
Then let no doubtful thoughts abide
Of firm good faith on either side;
Confidence to each other give,
Living ourselves, let others live.
But any time you're down this way,
That you will call we hope and pray,
Then face to face we each shall see,
And I'll know you and you'll know me.
Respectfully yours,

COLEE and THOMAS

FLORIDA CITRUS EXCHANGE

The citrus production of Florida is increasing by leaps and bounds. Demand must be made to keep pace with the increasing supply.

There is just one way by which to make markets for the coming citrus crop of Florida—by intelligent advertising to develop wider use of our oranges and grapefruit.

The Florida Citrus Exchange foresaw present conditions some years ago and began to plan for taking care of the future. It has been the only aggressive force in the work of increasing the demand for Florida oranges and grapefruit.

There have been remarkably good results considering the limited amount of money the Exchange has had for this educational work. It has been proven that there may be made ample demand at good prices for all fruit that can be grown in the State. Join the Exchange!

FLORIDA CITRUS EXCHANGE

NEWSPAPER ARCHIVE® NEWSPAPER ARCHIVE®

Real Estate BARGAINS

I have some choice real estate in large and small tracts at BARGAIN PRICES.

If you are looking for Anything in the line of Real Estate see . . .

R. B. F. ROPER

New Smyrna, Fla.

Studebaker

"As you think about Automobiles, remember two things:

"1. Studebaker cars are built in the largest and best factories in the industry.

"2. The man who deals with Studebaker makes no mistake.

"These two axioms sum up all the automobile wisdom any man need knew. Remember them today, next fall, next year —and whenever the automobile question comes to your mind"

C. H. SAMS

New Smyrna Florida

Give us a CALL if you have any

PLUMBING

TO PUT IN OR REPAIRED

If you have any GAS PIPE to be repaired

Phone 94 C. LUTZ Canal Street

W. B. Eckler

ARCHITECT

NEW SMYRNA FLORIDA

J. LITTLE

Brick Plasterer Cement Worker

NEW SMYRNA FLORIDA

H. C. COLEE Blacksmith and Wheelright

New Smyrna Florida

CLEAN-UP CAMPAIGN HAD GOOD RESULTS

(From The Daytona Gazette-News)

Quite a number of Daytona's citizens became imbued with the spirit of "clean-up week," inaugurated by the civic department of the Palmetto club, and there was much stirring up of back yards and removing of trash and rubbish to the betterment of the individual places and the general improvement of the residence portion of the city. The campaign was started rather late for the best results, but it was a good beginning anyway.

Chief W. E. French, of the fire department, suggests that it would be a good plan to have another clean-up week about the first of November, to get the city in the best of shape for the returning tourists, or, better still, set apart one day in each month for cleaning purposes and thus keep the city in good condition all the time. It could possibly be arranged for the city teams to be used once a month to assist in removing the collected trash from the residence sections of the city.

CASE OF MARGARET

ONE GIRL'S EXPERIENCE.

Mrs. Jones while counting of her stitches in the necktie she was crocheting, suddenly paused and glanced out the window.

"It's a shame," she exclaimed to the other women, "that Margaret doesn't get married! Here she is, getting on toward twenty-five or twenty-six, and actually if you ever see her with a man it's a surprise!"

"Yes," eagerly assented Mrs. Brophy, hastening to the window and looking out carefully from behind the curtain. "I've often said so to my husband. There she is—pretty, with attractive manners and capable. Why, she'd make any man a good wife—a wife he could be proud of! I just can't understand it! What are the men thinking of to let her grow into a regular old maid?"

"But that's the way the world's growing!" commented sad Mrs. Grimson, plaintively. "You see it everywhere. The men don't want wives to take care of, and the women are too particular about the men!"

"Yes, that's just it!" declared Mrs. Burnham. "Girls are too high and mighty! Why, they want a whole establishment to begin with, and the poor men are frightened to death! If these girls would make up their minds to take the men who ask them, 'for better or worse,' not forgetting the 'poorer' with the 'richer,' they'd all be married happily in no time.

"But they'll get gray headed and unattractive and set in their ways. I can notice Margaret getting rather set —haven't you noticed it? But they'll realize too late! And, perhaps, they'll b a lesson to the coming generation!"

Just then Mrs. Roth entered, much excited. "What do you suppose?" she exclaimed, breathlessly. "I've just met Margaret on the corner and she's got a diamond ring! She didn't want to talk about it, but I found out that she's known him a long time, and they're going to be married soon! I tried to get something out of her about him, but all I could learn is that he's a young city man whom she met at school. Actually, I'm dumfounded!" She collapsed into a seat and sighed deeply as she proceeded to arrange her sewing.

"Well, did you ever!" was Mrs. Brophy's brief comment.

Mrs. Jones shook her head. "Poor girl!" she murmured. "There she is, earning her own living and making good money, too, and going to give it all up for the sake of some man she probably hardly knows!"

"Yes, but it's like girls!" exclaimed Mrs. Burnham, impatiently. "They're willing to take up with anyone, just to get married. She'll find it's a very different thing, slaving around a house all day and taking care of children, from the easy life she's been leading. She thinks she's going to live amid roses from the time she gets married —but she'll wake up! It's rather sad, isn't it?" And she gazed dreamily out the window.

Mrs. Gray sat silent, meditating. "Think of giving up the freedom of girlhood!" she finally said. "She'll miss her parties and dances, her freedom to go and come as she pleases, and her right to buy what she wants with the money she's earned herself. It's different from what it was when girls were dependent on their fathers and marriage meant only the change of the person who attended to money matters. To give up one's independence for the sake of a man—especially a man one barely knows—is positively foolhardy! Margaret always seemed such a nice, sensible girl, too. I'm surprised."

"Isn't it strange how crazy girls are to get married?" declared Mrs. Roth. "They don't realize when they're well off until it's too late! And you can't tell them anything! They're just forced to gain their own experience—and repent too late!"

"There she goes!" exclaimed Mrs. Gray. And they all hastened to the window.

"She looks a little worried, don't you think?" remarked Mrs. Jones.

"It's a shame! There's not a man good enough for a girl like Margaret!" declared Mrs. Burnham. "Oh, she's coming in here!"

They all hurried to the door.

"Oh, Margaret, congratulations! Congratulations!"

"We've suspected it right along."

"When is it going to be?"

"Who's the lucky man?"

"I'm so glad—after all these years of business, it'll be such a relief!"

And Margaret was ushered in, blushing happily.—Chicago Daily News.

Ready for Further Orders.

Captain Lawson was owner and pilot of the New Orleans. The Mississippi broke its banks. There were miles of rushing waters, says the National Monthly. Only an experienced eye could tell the channel. Captain Lawson had been at the wheel for 36 hours. He was exhausted from loss of sleep. Rastus, a colored pilot aboard, was called to the captain.

"Do you see that north star?" asked the captain.

"Yas, boss."

"Well, hold this boat on that star."

"Yas, boss."

When the captain awoke an hour later his boat was winding in and out among the trees. The captain was indignant. "I thought I told you to hold this boat on the north star?" he cried

"Lor', boss, we done passed dat star long ergo"

DAYTONA

Sam McNeely, of Volusia avenue, Palmetto Park, was an Oak Hill visitor Saturday and Sunday.

M. Neenan came up from Okeechobee, Saturday, being called home by the serious illness of his wife.

Mrs. E. A. Cass, who had been spending the season in this city as usual, departed Saturday on her return to New York.

Mr. and Mrs. E. P. Porcher have been visiting friends, Mr. and Mrs. S. E. Bullard, 352 South Beach street, having come up from Cocoa Saturday morning.

Miss Mary Stone went down to Titusville Friday afternoon to visit friends until Sunday. She also expected to meet her sister, Miss Elizabeth Stone, at Titusville.

Rev. Father J. G. Vien, assistant at St. Paul's Catholic church, returned to the city, Thursday afternoon of last week, from a several days' visit at Palatka and other points.

Mr. and Mrs. B. S. Woodard, who had been as usual at their winter home in Seabreeze for the season, departed Saturday on the return for the summer to their Kansas home.

Herman A. Kolle, who had been in Daytona for the past two or three years, part of the time conducting the Arcade Electrical company, left the latter part of last week for California.

Mrs. and Mrs. Ottomar Jarecki closed their winter home on Cedar street, Sunday, and departed for their northern home in Erie, Pa., for the summer, stopping at various places on their way north.

B. B. Baggett and family, who had been with Mr. Baggett's parents at Holly Hill during the season, returned the forepart of last week to their bungalow on Fairview avenue, which had been rented for the season.

F. M. Townsley was in the city Saturday from Port Orange and while here stated that he was preparing to leave Wednesday on his return to West Milton, Ohio, driving from Port Orange to Jacksonville in his car.

Mr. and Mrs. A. Hilliard and little daughter, Elizabeth, departed Sunday for their northern home in Dickinson, N. D. Mr. Hilliard and family had been occupying as usual for the season their winter home, 106 South Ridgewood avenue.

Mrs. Samuel McNeely, of Volusia avenue, Palmetto Park, left Tuesday of last week to spend the summer north, going first to visit a sister in Ohio and then to Wilson, Mich., to spend the remainder of the time with relatives at that place.

Mrs. Anna M. Marrenner, who had been here during the season as usual, making her home with Mrs. Geo. H. Munroe, 128 South Ridgewood avenue, left Sunday in company with Mr. and Mrs. A. Hilliard for Chicago, enroute to Charles City, Iowa, for the summer.

Mr. and Mrs. J. H. Binney left Saturday on their return to Corry, Pa., for the summer. Mr. and Mrs. Binney had again been located in the Bennett rooming house on Volusia avenue and Mr. Binney as usual was employed in the repair department of the Rowe jewelry store.

Jas. Kincaid, who had been confined to the house for nearly a week as the result of a sprained back, the latter part of last week, is able to be out again. Mr. Kincaid came over from Orlando the previous week with his wife and sons who had driven over to that city in their car.

Mrs. C. H. Abbott, who had been for some time on her homestead on Merritts island, returned to Daytona Saturday afternoon and joined Mr. and Mrs. Wm. Roxby and Miss Evelyn Haynes at their Bay street home. Mrs. Abbott will probably be here most of the summer.

Mrs. A. M. Rhodes and daughter, Miss Margaret Rhodes, who had been spending the season as usual at their winter home on South Beach street, departed Saturday to join their son and brother, Harrison Rhodes, in New York. Mr. Rhodes was also here for a time during the season, leaving earlier for New York.

Mrs. Julia R. Bolles and daughter, Mrs. L. C. Keech, of 73 First avenue, went to Miami Thursday afternoon of last week for a visit of a month or more with Attorney Geo. C. Bolles and family in that city. Mr. Bolles is a grandson of Mrs. Bolles and is well known in Daytona. R. E. Waterman, teller at the Marchants bank, and his mother will occupy the house during the absence of Mrs. Bowles and Mrs. Keech.

J. W. Pruitt made a business trip to Jacksonville, Friday, expecting to return today.

Capt. C. A. Young of Daytona Beach, made a business trip to Jacksonville Monday, expecting to return today.

George Hooper and Morris Niver are recent additions to the ranks of motorists, both having purchased Ford touring cars.

The members of the Ladies' Reading circle enjoyed one of their pleasant club dinners Monday evening at the home of Mrs. Thos. H. White, 316 South Beach street.

S. I. Merwin of Holly Hill, went to Palatka Monday for a few days on business. Mrs. Merwin, who has been ill for some time past, is improving steadily, though slowly.

Vet Cave, who has been in business at West Palm Beach for some time past, rejoined his parents and brothers at Holly Hill recently with the intention of again making his headquarters here.

C. L. Harvey received a telegram from Orlando Monday, stating that Mrs. Harvey had safely passed through a severe operation at the Florida sanitarium that morning and was resting comfortably.

Miss Mamie Jones, who had been here for the past two years, while attending school, making her home most recently with C. L. Harvey and family on First avenue, left Monday for Orlando where she will visit for a time and then return to her home in Bell.

Colonel and Mrs. C. M. Bingham were passengers on the steamer Swan Monday for Jacksonville where Colonel Bingham went to attend the annual convention of the Florida Funeral Directors and Embalmers association.

Mrs. A. Staples left Monday for a two-months' visit north, dividing her time between Boston, Mass., and Portland, Maine, in each of which places she has a daughter. Mr. Staples is now a candidate for the Summer Widowers' club, the membership of which is now steadily increasing.

Mr. and Mrs. Fern Tarbell and little daughter were week end guests of Mr. and Mrs. F A. Weston and Mr and Mrs. D A Weston, at their home in Marshall Park, Daytona Beach, stopping over on their way north for the summer from Geneva to Paw Paw, Mich Mr Tarbell is Mrs. D A Weston's brother.

Fred R. Treu has closed the City market for the summer and left Saturday in his car, accompanied by his wife and baby, to drive to Gainesville where Mrs. Treu and baby will visit Mrs. Treu's sister, Mrs. J. Fletcher Burnette, and her husband, while Mr. Treu makes a combined business and pleasure trip to New York.

Mr. and Mrs. B. H. Cook, who during the season were located in one of Mrs. Celeste Hinks' bungalows, 122 North Ridgewood avenue, departed last week for their home in Petoskey, Mich. On their return next fall Mr. and Mrs. Cook will occupy the winter home which Mr. Cook this season had erected on South Ridgewood avenue.

Capt. and Mrs. W. T. Legg, who during the season had been located at the Elmer on North Beach street, left Monday on their return north for the summer, Mrs. Legg going by train to Baltimore and Capt. Legg to Fernandina, from which place he was to take a boat north. Capt. Legg, who is a personal friend of Capt. Luther Willin, of the Daytona-Daytona Beach ferry, was in the employ of McCoy Brothers during the season.

Sheriff E. L. Smith was in the city from DeLand Monday afternoon, making the trip in his car, accompanied by Mrs. Smith. On their return to the county seat they were accompanied by Mrs. Smith's sister, Miss Anna Rice, who during the season had been assisting Mrs. Catherine Millar in the Comfort Shop. Miss Rice will visit Mr. and Mrs. Smith for a time at DeLand before returning to her home in Saratoga Springs, N. Y.

E. H. Pence and party, which included Mrs. Pence and their children, Rufus and Charlotte, Mrs. Pence's mother and sister, Mrs. R. H. Draper and Mrs. E. F. Osborn, and the latter's son, John Osborn, and several members of the household, departed Monday afternoon on their return to Minneapolis, Minn., for the summer. They will return early in November. Mr. Pence and family spent the early part of the season in their winter home on South Palmetto avenue, but more recently have been occupying the handsome brick residence on the ocean beach at Daytona Beach, purchased last fall by Mr. Pence.

BUILDING MATERIAL

LUMBER
OF ALL KINDS

CEMENT . . . . . ROOFING

BRICK

House Bills a Specialty — Estimates Furnished

New Smyrna Lumber Company

Phone No. 6

HOTEL OPEN UNDER NEW MANAGEMENT

DAYTONA BEACH, May 9.—The opening banquet of the Daytona Beach hotel, Saturday evening, under the new owners and managers, Mr. and Mrs. W. F. Ayres, was a brilliant success, just as everybody knew it would be.

Over 100 residents and house guests enjoyed the sumptuous banquet and the evening's festivities, and with this beautiful social send-off, the new Daytona Beach hotel, under new ownership and management, starts the summer season most auspiciously.

The lobby, reception hall and dining room of the hotel were artistically decorated in a wealth of spring and summer flowers and potted plants, among which the pink and white oleanders and ferns and palms predominated.

The doors of the dining room opened promptly at 7:00, and to the strains of sweet music, dispensed throughout the evening by the Wilson orchestra, the company marched into the dining room by twos and were soon seated around a "festal board" arrayed in fine linen and glittering in silver, where they leisurely discussed a tempting menu, as they listened to the wise or spicy flow of talk in the toasts expounded.

The host, W. F. Ayres, as first speaker, explained that he and Mrs. Ayres had been looking for a favorable locality for their business for more than a year in a search from Toronto, Canada, to southern Florida, and had found no spot they liked so well as Daytona Beach. They had purchased the hotel and meant to invest further by improving and enlarging it. It was now up to their friends to co-operate with them in making the hotel the popular success they planned it to be. Mr. Ayres' talk met with enthusiastic response and calls of "aye, aye, sir."

As toastmaster of the evening, the mantle of selection fell, as usual, upon R. C. Waterson, who was the man for the occasion. Those responding to toasts were: Rev. J. M. Johnson, Editor Codrington, of DeLand, C. F. Burgman, Dr. J. P. Esch, Rev John Treadwell, L. H. Ayres, William S. Holmes, C. Garvin Gilmain, and Mesdames H. F. Stewart, Esch and Bernard. The toasts were: Mr. and Mrs. W. F. Ayres, the Daytona Beach hotel, Daytona Beach, the schools, hotels and churches of the peninsula.

The company returned to the reception hall at the conclusion of the banquet and were splendidly entertained for two hours by Mr. Gilmain in his role as character actor, in which he was assisted by Miss Mitchell, of Daytona. Dr. Lauren Jones gave two very humorous readings, which were enjoyed.

By this time the electrical storm which had been raging was broken, the rain had about ceased, and so the company, with many congratulations and wishes for their host and hostess took their departure.

The host and hostess were ably assisted in the evening's entertainment by Mr. and Mrs. A Ayres.

Folly of Pessimism.

Pessimists lack the muscular reservoirs which spell confidence and the springs of hidden power. It behooves every gloomy, morose, downhearted, downtrodden, blue, sensitive, blushing, bashful, near or full pessimist to sail right in and educate his and her muscles to some degree of proficiency and efficiency.

Jobs.

There may be a few easy jobs in the world, but it requires hard work to get them.—Toledo Blade.

STOLEN AUTOMOBILE ABANDONED ON ROAD

SEABREEZE, May 9.—Saturday morning it was reported by a white man coming down from Ormond that an automobile with no tires on the rear wheels had been abandoned in the road about half way between Ormond and Seabreeze.

The automobile management communicated this information to Marshals Lowe and Bennett, of Seabreeze and Daytona Beach. They started on a search for the automobile and found it as had been reported. It proved to be a car belonging to George W. Gardner, of Seabreeze, and Minneapolis Minn., who had it stored in his garage on North Halifax avenue just before he left for the north about three weeks ago. Mr. Gardner had taken the precaution to remove the tires from the automobile so that it might not be available for ready us in just such a case as happened. However, it seems that the thief was not so readily discouraged. He equipped the car with two tires and started it on the way, but for some reason unknown abandoned it after getting about two miles or more away from town Marshal Lowe had the car brought home Saturday about noon and restored in the Gardner garage after taking the precaution to have one of the wheels taken off and turned over to the garage men for safe keeping.

This started Marshal Lowe to investigating other garages. He found that the lock on the garage belonging to Mrs. Ainsworth on North Atlantic avenue had been tampered with, and he suspected that it had ben used. So Mrs. Ainsworth is being communicated with, and will be advised to have her car disabled as a precaution to some one "borrowing" it for joy riding this summer.

"And the Bird Is on the Wing."

It is one of the provoking, but interesting, things about life that it will never stop a moment for admiration. No sooner do you pause to enjoy it, or philosophize over it, or poetize about it, than it is up and away and the next time you glance around, it is vanishing over the hill—with the wind in its garments and the sun in its hair. If you do not go on with life, it will go on without you. The only safe way, then, to follow a story, I mean a story in real life, is to get right into it yourself. How breathless, then, it becomes, how you long for—and yet fear—the next chapter, how you love the heroine and hate the villain, and never, for an instant, can you tell how it is all coming out!—From "Hempfield," by David Grayson, in the American Magazine.

Bathed in Tears.

Little Mother of the Slums—I wish ya'd quit yer cryin', Violet. Yer face is gettin' all muddy.—Life.

ZIPPERER & PATCH

Livery, Feed and Sale
STABLE

Baggage Transfer

Agents for
COLUMBUS WAGONS
A Carload in Stock

Quick Service Guaranteed

ZIPPERER & PATCH

NewspaperARCHIVE®
NewspaperARCHIVE®

Florida East Coast Railway Co.

FLAGLER SYSTEM

31 Daily	41 Daily	37 Daily	85 Daily	29 Daily	In Effect April 5th, 1915	30 Daily	86 Daily	38 Daily	42 Daily	32 Daily
......	......	[illegible]	[illegible]	[illegible]	Lv. Jacksonville Ar	[illegible]	[illegible]	9.30AM	......	......
......	......	[illegible]	[illegible]	[illegible]	Lv. St. Augustine Lv	[illegible]	[illegible]	8.10AM	......	......
......	......	[illegible]	[illegible]	[illegible]	Lv. Hastings Lv	[illegible]	[illegible]	7.12AM	......	......
......	......	[illegible]	[illegible]	[illegible]	Lv. East Palatka Lv	[illegible]	[illegible]	[illegible]	......	......
......	......	[illegible]	[illegible]	[illegible]	Ar. Palatka Lv	[illegible]	[illegible]	[illegible]	......	......
......	......	[illegible]	[illegible]	[illegible]	Lv. [illegible] Lv	[illegible]	[illegible]	[illegible]	......	......
......	......	[illegible]	[illegible]	[illegible]	Lv. Ormond Lv	[illegible]	[illegible]	[illegible]	......	......
......	......	[illegible]	[illegible]	[illegible]	Lv. Daytona Lv	[illegible]	[illegible]	[illegible]	......	......
......	......	[illegible]	[illegible]	[illegible]	Lv. Port Orange Lv	[illegible]	[illegible]	[illegible]	......	......
......	......	1.25AM	[illegible]	[illegible]	Lv. New Smyrna Lv	[illegible]	[illegible]	[illegible]	......	......
......	......	1.40AM	6.12PM	[illegible]	Lv. Oak Hill Lv	[illegible]	[illegible]	[illegible]	......	......
......	......	[illegible]	[illegible]	[illegible]	Lv. Titusville Lv	[illegible]	8.02AM	[illegible]	......	......
......	......	2.57AM	......	[illegible]	Lv. City Point Lv	[illegible]	......	[illegible]	......	......
......	......	3.08AM	7.17PM	[illegible]	Lv. Cocoa Lv	[illegible]	7.27AM	[illegible]	......	......
......	......	[illegible]	......	[illegible]	Lv. Rockledge Lv	[illegible]	......	[illegible]	......	......
......	......	[illegible]	[illegible]	[illegible]	Lv. Eau Gallie Lv	[illegible]	[illegible]	[illegible]	......	......
......	......	[illegible]	[illegible]	[illegible]	Lv. Melbourne Lv	[illegible]	[illegible]	[illegible]	......	......
......	......	[illegible]	[illegible]	[illegible]	Lv. Sebastian Lv	[illegible]	[illegible]	[illegible]	......	......
......	......	[illegible]	[illegible]	[illegible]	Lv. Fort Pierce Lv	[illegible]	[illegible]	[illegible]	......	......
......	......	[illegible]	......	[illegible]	Lv. Jensen Lv	[illegible]	......	[illegible]	......	......
......	......	[illegible]	[illegible]	[illegible]	Lv. Stuart Lv	[illegible]	[illegible]	[illegible]	......	......
......	......	[illegible]	11.07PM	[illegible]	Lv. Jupiter Lv	[illegible]	[illegible]	[illegible]	......	......
......	[illegible]	5.05AM	11.40PM	9.25PM	Lv. W. Palm Beach Ar	7.55AM	8.00AM	[illegible]	12.40PM	......
......	3.14PM	5.22AM	......	9.42PM	Ar. Lake Worth Lv	7.30AM	......	8.11PM	12.25PM	......
......	3.38PM	5.50AM	12.10AM	[illegible]	Ar. Delray Lv	7.12AM	3.21AM	7.41PM	12.02PM	......
......	4.30PM	9.50AM	1.08AM	[illegible]	Ar. Fort Lauderdale Lv	6.19AM	1.26AM	6.36PM	11.10AM	......
......	4.40PM	10.04AM	......	11.12PM	Ar. Dania Lv	6.04AM	......	6.23PM	11.00AM	......
......	4.50PM	10.18AM	......	11.24PM	Ar. Hallandale Lv	5.52AM	......	6.10PM	10.51AM	......
......	5.10PM	11.00AM	3.00AM	12.01AM	Ar. Miami Lv	5.20AM	12.35AM	5.30PM	10.30AM	......
6.30AM	5.40PM	......	*2.15AM	......	Lv. Miami Ar	......	*12.20AM	......	10.00AM	3.30PM
8.20AM	6.55PM	......	*3.04AM	......	Ar. Homestead Lv	......	*11.20PM	......	8.45AM	[illegible]
8.50AM	7.00PM	......	......	......	Ar. Detroit Lv	......	......	......	8.40AM	[illegible]
12.51PM	......	......	*5.05AM	......	Ar. Long Key Lv	......	[illegible]	......	......	9.15AM
[illegible]	......	......	*8.00AM	......	Ar. Key West Lv	......	[illegible]	......	......	6.15AM
See Note A	......	......	5.30PM	......	Ar. Havana Lv	......	9.30AM	......	See Note B	

*Trains 85 and 86 are not operated south of Miami on Sundays.

Note A—P. & O. steamships sail for Havana Monday, Tuesday, Thursday, Friday, Saturday only.

Note B—P. & O. steamships sail from Havana Monday, Tuesday, Wednesday, Friday, Saturday only.

Trains 29 and 30—The Miami Local, between Jacksonville and Miami. Pullman broiler buffet parlor car, and First Class coach for white and colored, mail, baggage and express cars, make all stops.

Trains 85 and 86—The "Overseas Limited"—Atlantic Coast Line North of Jacksonville.

The "Overseas Limited", solid steel, electric lighted train, with electric fans. Through Pullman sleepers between New York and Key West, without change. Through dining car service. Carries the Cuban mail. Only eight hours at sea. Stops at important stations.

Trains 37 and 38—The Miami Express with Miami New York Through Sleeper via S. A. L. Trains 37 and 38 are scheduled to stop at all important stations. Two standard Pullman buffet sleepers between Jacksonville and Miami, one standard sleeper, New York and Miami, handled north of Jacksonville on S. A. L. Nos. 1 and 2; first-class coaches for white and colored, mail, express and baggage cars.

203 Daily ex Sun.	201 Daily ex Sun.	ORANGE CITY BRANCH	202 Daily ex Sun.	204 Daily ex Sun.
3.40PM	8.30AM	Lv New Smyrna Ar	1.05PM	7.30PM
4.45PM	10.20AM	Lv Lake Helen Lv	12.10PM	6.20PM
4.53PM	11.05AM	Ar Orange City Lv	11.56AM	6.25PM
5.05PM	11.20AM	Ar Orange City J Lv	11.50AM	5.15PM

129 Daily ex Sun.	ENTERPRISE BRANCH	130 Daily ex Sun.
8.45AM	Lv........ Titusville .... Ar	1.20PM
9.40AM	Lv........ Maytown Lv	12.42PM
10.46AM	Ar........ Enterprise Lv	11.42AM
11.00AM	Ar.... Enterprise Junc'n Lv	11.30AM

131 Daily ex Sun.	KISSIMMEE VALLEY BRANCH	132 Daily ex Sun.
4.00PM	Lv........ Titusville .... Ar	1.00PM
5.10PM	Lv........ Maytown Lv	12.01PM
5.52PM	Lv........ Geneva .... Ar	11.05AM
6.18PM	Lv........ Chuluota .... Ar	10.40AM
6.40PM	Lv........ Bithlo .... Ar	10.18AM
6.54PM	Lv........ Pocataw .... Ar	10.04AM
7.58PM	Lv........ Holopaw .... Ar	9.00AM
8.49PM	Ar........ Kenansville Lv	8.10AM
9.49PM	Lv........ Osowaw Lv	7.10AM
10.05PM	Lv........ Fort Drum Lv	6.54AM
11.00PM	Ar........ Okeechobee Lv	6.00AM

Connections made at Key West with P. & O. SS. Co., for Havana.

These timetables show the time at which trains may be expected to arrive and depart from the several stations, but their arrival or departure at the times stated is not guaranteed nor is this Company to be held responsible for any delay or any consequences arising therefrom. Subject to change without notice. For copy of Local Time Card or other information "See the Ticket Agent."

J. D. RAHNER, General Passenger Agent, St. Augustine, Florida

NOW DRINK COLOGNE

Russian Government Still Faces a Serious Problem.

Methylated Spirits, Furniture Polish and Other Deadly Liquors Are Said to Be Used as Substitute for Vodka.

By BASSETT DIGBY.

(Correspondent Chicago Daily News.)

London.—Apparently total prohibition is not working as smoothly in Russia as the considerable section of British press and public that is urging similar measures over here seems to imagine. In spite of "total" prohibition there is a great deal of drunkenness to be observed in Russia just now among the peasants, who form four-fifths of the nation. Methylated spirits is the chief tipple involved.

I had a talk with a neutral subject who has recently arrived in London from the Russian empire, in various districts of which he has lived many years.

"You can judge of the importance of the methylated spirits issue," he said, "from the fact that the ministry of finance at Petrograd has been organizing an international competition, with prizes ranging up to 30,000 rubles [$15,000], for methods of rendering methylated undrinkable. A second competition is being arranged for new and improved methods of utilizing spirits for combustible and other purposes. In this the prizes range up to one of 75,000 rubles. The total awards in these spirit competitions will amount to $350,000. Here is a fine chance, surely, for keen young American chemists.

"Out in one of the chief cities of Siberia a leading druggist on the main street has been doing a huge trade in a new brand of 'eau de cologne' of his own manufacture. It consists of alcohol flavored with lemon juice and has a few drops of eau de cologne to give it a slight verisimilitude to the real thing. This, of course, is beyond the means of the peasants. They drink either methylated spirits neat or mixed with other liquids.

"In the last few months a new drink has made its appearance at the numerous country fairs in the empire. It is called ksassok. Kvzass is theoretically a very slightly intoxicating liquor made from fermented rye bread. Of recent years, however, the name has been given to all soft drinks consisting of water flavored with fruit essence. The termination 'ok' is a diminutive, like the 'chen' in German. In this case is implies not only an affectionate regard for kvass but an indication that there is only a little kvass in the mixture.

"When I left Petrograd in February dead men often were picked out of the snowy gutters at daybreak; they had become blind drunk on methylated spirits the previous evening, had fallen unconscious and had soon frozen to death.

"A preparation of furniture polish, a sort of French polish, also is being imbibed to a great extent.

"This methylated spirit tippling is doing a lot of harm in Russia. Unless the finance ministry's competition produces results, it is expected that the ban will be lifted from beer. There is a widespread agitation now in favor of permitting the sale of a low alcohol percentage beer, to compete with methylated.

"Among the middle and upper classes eau de cologne has become the favorite drink—when drink has a hold on them. It is nicer than methylated. But that, say the Russians who must have drink at any cost, about lets it out."

THIS HORSE WAS HOMESICK

Breaks Loose From Stall and Tries to Swim From Muskegon to Chicago.

Muskegon, Mich.—A week ago Abraham Smoker purchased a horse at Chicago, which was shipped by boat to Muskegon.

Yesterday the horse broke loose from its stall while Mr. Smoker was feeding it. Following with unerring instinct the very streets it was led along after being taken from the boat, it went to the Goodrich wharf. Without hesitation it sprang on the ice in Muskegon lake and ran for two miles to the harbor mouth, where it reached a piece of soft ice and fell through. The animal was rescued by firemen.

"A carrier pigeon couldn't have had a keener instinct for home," Mr. Belfy remarked.

HEIRS LOSE $5,000,000 LAND

Court Finds Against Descendants of Spanish Family—Will Continue Fight.

Los Angeles, Cal.—The Sepulveda heirs, representing an old Spanish family, lost title in the superior court to a strip of tide land variously estimated to be worth from $5,000,000 to $50,000,000.

The suit was brought by Susana Sepulveda and others to quiet title to the land upon the ground that although it was tide land, it was expressly included in an old Spanish grant of 1846 and never recognized by the United States.

The heirs will appeal to the state supreme court and in case of an adverse ruling, to the United States Supreme court.

She Found Her Vocation

By EUNICE BLAKE

Helen Warfield when nineteen years of age, by the death of first her father and a few months later her mother, found herself responsible for the support of herself and several brothers and sisters very much younger than herself. What should she do to feed and clothe her little ones? She had shown some talent in private theatricals for histrionics and had been told that she would achieve success on the stage. An old friend of her mother offered to advance a certain sum by which she might receive some education as an actress, and Helen availed herself of it, taking lessons of an elocutionist.

Her instructor did not encourage her. He told her that her enunciation was peculiar to herself and that it was unattractive. As for her action, especially her facial expression, it was all that could be desired. But she could not hope to please with that alone, and her enunciation would so repel an audience that her valuable qualities would not be appreciated.

Helen's friends told her that this was rubbish. She had pleased private audiences and she would with the same gifts please the public. Helen believed them because she preferred to believe them. She did not know that intimate friends, even if competent critics, will seldom give an unbiased criticism. As for professional critics, while they may judge as to what is artistic, when it comes to judging what the public will fancy they are as much at sea as any one else.

Helen, encouraged by her friends, persevered. After a hasty preparation she attempted, with the assistance of friends, to get an engagement. She was offered parts in which she would have but a few words to say, but she felt that they would give her no opportunity to show what she could do, and she pushed on for something better. Finally, at the earnest solicitation of a friend, she was given a trial. It was arranged that she should understudy for a part that would test her powers, and the person whom she was understudying agreed to give way to her as soon as she was ready to make the trial.

In due time she appeared in the role she had been preparing for. She made a dismal failure. She felt her part, acted her part, but she could not speak her part. As her preceptor had warned her, her enunciation spoiled the whole.

"What shall I do?" she moaned. "I have spent the money furnished me to study and have failed."

"I have heard," said her instructor, "that these men who show moving photographs are beginning to give little plays. If you are in need of money you might make something in that way."

Helen's heart sank within her. What—give up her dreams of having her name posted in enormous letters as a famous actress, to be photographed for a ten cent show! Horrible! Nevertheless, going home to a lot of hungry children, with nothing to buy food for them, sent her the next day to a studio where a picture play was just beginning to be made ready for presentation to the public. Although the manager had no experience at that early date in producing such plays, it occurred to him that the chief feature in them was the acting, especially the facial expression. Beauty was also an advantage, and Helen was comely.

"Let me see you look like a thief caught red handed," he said.

Helen obeyed.

"Good! Now laugh. Good again! Look at me with haughty contempt. Excellent! You are condemned to death. You are an innocent girl listening to the first words of love. That will do. You have the power of expressing by your face what you feel. In your case words are not needed. What salary do you expect?"

"Whatever you choose to pay."

"I will start you at $25 a week, but I am sure you will soon be worth more than that."

Helen was surprised. How easy was the getting of this situation compared with her efforts to secure a trial at which she had failed! The manager advanced a week's salary, anxious to bind the bargain and fearing some other manager would get her away from him.

He gave her a part in the play that he was about making photographs for, and it was at once evident that she would make a great success. And she did.

Helen Warfield within a few months was receiving $100 a week and is now a prime movie favorite. She has seen the day when famous actors and actresses are proud to perform by photograph. She has a genius for interpreting humanity by expression, though she has no gift whatever for rendering it in speech. The plays selected for her are such as may be rendered in this way. She has acted the title role in some of the famous plays, but they are those in which the strength lies in the acting rather than the speech.

It is needless to add that Helen Warfield is making money, and feeding, clothing and educating her charges is a very simple matter. When she has acted her parts sufficiently to be photographed successfully in them her work is done, while her competitors on the stage are obliged to work on for every cent they receive.

ORMOND

ORMOND, May 10.—The result of the recent election in Ormond is as follows: For mayor, W. F. Colby, 62 votes; alderman, for two years' term, L. R. Clements 87, William Fagan 37, John Milligan 37, Hubert Price 102, Price and Clements being elected; for collector, F. A. Carnell received 95 votes; town clerk, P. F. Seabloom 36, D. W. Waldron 78; for town assessor, D. W. Waldron 66, P. F. Seabloom 36. L. C. Pinkerton was elected town treasurer with 97 votes. In all 152 votes were cast and 14 thrown out.

Howard Frech, who has been spending the winter with his parents in Ormond, returned to Brooklyn on Saturday last.

Mr. and Mrs. James P. Vining chartered Ernest Mills' yacht "Home Run" from Daytona last week, making a trip down the river with Rockledge as their objective point. Mr. and Mrs. Vining had with them as guests Mrs J. D. Price, two friends who had been spending the winter with them at Bretton Inn, and Frow Russell. They will return the first of the week.

Mrs. James Knowlton and daughter, Harriet, together with S. H. Wardwell, al lleft for their homes in Swampscott, Mass., on Tuesday last.

Mr. and Mrs. Thomas Bennett, who have been spending several months in Ormond with Mrs. Udora Watson, returned to their home at Rossville, Ill., on Monday of this week. Mr. Bennett's health is still in rather a critical condition, but it is hoped that he will improve as he gets into the invigorating air of the north.

Mrs. Tupper, of Thorsby, Ala., mother of the Reverend and Mrs. E W. Butler, with her sister-in-law, Miss Tupper, are in Ormond, guests of Mrs. Udora Watson and Miss Ella Foulke Mrs. Tupper has many friends in Ormond who are glad to see her here again.

Everett Poston, one of the salesmen with J. P. Stanton, is taking a month's vacation, which he is spending with his parents at Daytona Beach.

Mothers' Day was appropriately observed at the Union church and those present listened to a most excellent sermon by Dr. Richmond.

Mr. and Mrs. Daniel Abbott, Miss Jane Abbott and Mrs. E. A. Fleming, who have been occupying one of the Barker cottages on Palmetto street the past season, left for their home near Buffalo, N. Y., on Thursday. The Abbotts, who have spent several winters in Ormond will probably be here again next season.

The Ormond Junior high school girls gave a bright little play entitled "Miss Fearless and Company," at the library rooms on Friday evening. The cast of characters was as follows:

Miss Margaret Menley, an heiress, Dorothy Daub; Miss Euphemia Addison, her chaperone, Edith Adams; Miss Sarah Jane Lovejoy, wholesome country woman, Jane Moore Adams; Katie O'Connor, Miss Henley's servant, Gladys Dressner; Misses Barbara Livingston, Bettie Cameron and Marion Reynolds, Miss Henley's guests, Minna Meiritz, Pearl Adams and Edith Stanton; "Just Lizzie," the ghost, Amelia Schmidt; Miss Alias, Miss Alibi, "Silent Sisters," supposed to be Jack Eggleston and James Reading.

Although most of the characters were rather young for their parts, they did excellent work, and their presentation of the play as a whole, was remarkably good, reflecting a great deal of credit not only upon the young people but upon those having their training in charge.

Edna Carnell, little daughter of Mr. and Mrs. Fred Carnell, who has been in the hospital of Dr. Klock for the past few days, is much improved and will be brought home on Tuesday or Wednesday of this week.

DELINQUENT TAX PAYERS

Notice is hereby given that the following described lands will be sold at public auction on the 7th day of June, 1915, at the City Council Chamber, in the City of New Smyrna, Volusia county, Florida, or so much thereof as will be necessary to pay the amount due for taxes herein set opposite to same, together with the cost of such sale and advertising.

Owner	Description	Am't Taxes and Cost
H Almy	Lot bounded by Hull Grant, Louise ave., King St., Elanor ave.	$13.05
Lucy C. Bryan	Dougherty Lot 1, block 1 and riparian rights	32.74
F N Teats	Dougherty's W 170 ft. of N 62½ ft., lot 5, block 2	12.14
D L. Robinson	Dougherty's E ¾ of S. 195 ft, lot 5, block 4	6.75
E P Davis	Dougherty's Sams sub. lots 5 and 7, block 4 lot 13	5.18
J W. Mitchell	Dougherty's S ¼, lot 11, block 4	4.39
William H. Hawkins	Dougherty's W 90 ft. of E 270 ft, lot 4, block 5	6.75
Gus Mills	Dougherty's E 60 ft. of W. 225 ft., lot 4, block 5,	9.90
Julia R. O'Brien	Dougherty's E 50 ft. of W 165 ft., lot 4, block 5,	5.18
D P. Smith and T. L. Howell	Hillman's riparian rights to N 8 ft. of lot 3 and lot 14, block 2	5.18
H M Morris	Finnegan's lot 17	6.75
R W. Roper	Smith's lot 2, block 1	3.60
S B. Wiggins	Smith's lot 4, block 3	3.60
D A. Baker	Pitzer & Nelson, lot 4 and 5, block 3,	5.18
Moses Meeks	Brown's lot 18,	6.75
Peter Page	Sheldon's lot 6, block 3	4.39
Carry Sloan	Sheldon's lot 8, block 3	5.36
W. D. Staghn	Sheldon's lot 11, block 1,	2.03
R. W. Roper	Anderson's lot 11, block 1	1.24
Clara J. Crouch	Anderson's lot 22, block 1	5.18
S P Gray	Paxton's re-sub in block 1; Sam's lot 11 and 17	16.20
M C. Davis	Sam's lot 2, block 3	2.81
D. L Robinson	Sam's lot 9, block 3	2.81
Peter Page	Sam's lot 13, block 3,	2.03
S. Maley	Rush's W 90 ft. of S 50 ft., block 2	2.03
W. D. Harper	Rush's E ½ of lot 6, and W ½ of lot 7, block 3	5.18
C W. Rush	Rush's lots C, D, E, block 3	4.39
Arthur B. Leete	V. Lowd's lot 2, except W 60 ft of N 35 ft of block 1	9.90
I. A. Frost	V. Lowd's S 40 ft. of lot 3, block 1	2.31
. M. Marshall	V. Lowd's Map Book 4, page 128, lot 3	1.08
. M. Marshall	V. Lowd's Map Book 4, page 129, lot 2	1.24
. M. Marshall	V. Lowd's Map Book 4, page 129, lot 9	1.24
Sarah R. Sawyer	Andrew's lot 90, block 8	16.20
W. H. York, Trustee	Andrew's W 50 ft. of W 100 ft of lots 148, 149 and 150, block 10	3.00
New Smyrna Lumber Co	Andrew's lots 238 239 and 240, block 19	5.18
. S. Chapman	Andrew's lots 256, 257 and 258, block 22	6.75
W. P. Simmons	Andrew's lots 313, 314 and 315, block 25,	5.18
. H. Carter	Andrew's lots 325 and 326, block 28	9.90
W. S. Abbott	Andrew's lot 336,, block 30	2.03
. Q. Baker	Andrew's lot 351, block 31	2.03
. M. Yarborough	Andrew's lot 355, block 32	1.32
. D. Pearson	Billville lot 36, block 3	3.60
. S. Maley	Cavedo Addition lots 275 and 276	5.18
. L. Gould	Model Land Co., Addition lot 2	2.18
William Laws	Model Land Co., Addition sub of lot 11, all of block 3	2.03

INWOOD ADDITION

Owner	Description	Am't Taxes and Cost
Giffard & Millar	Inwood Addition, lot 9, block 11	.65
Giffard & Millar	Inwood Addition, lots 6 and 7,, block 17	.66
Giffard & Millar	Inwood Addition, lot 12, block 23	.59
Giffard & Millar	Inwood Addition, lots 1, 2, 3, 13 and 14, block 32	.81
William McLane	Picket Grant, lot 2, block 2 and riparian rights	1.87
Florence Barrett	Picket Grant, lot 1, block 4 and riparian rights	1.87
. P. Turner	Picket Grant, all of block 5 except lots 4, 5 and 6	5.96
W. I. Phillips	Picket Grant, lot 4, block 6A	1.24
Florida Real Estate & Brokerage Co.	Picket Grant, lot 10, block 6A	.171
. G. Putnam	Picket Grant, lot 10, block 6A	1.71
. G. Putnam	Picket Grant, lots 1, 2, 18, 19 and 20, block 7	3.60
. S. Maley	Picket Grant lots 9, 10, 11 and 12, block 7,	2.81
. C. Kellogg & Sons Co.	Picket Grant, lots 16 and 17, block 7	1.71
Florida Real Estate & Brokerage Co.	Picket Grant, all of block 12	6.75
W. B. Taylor and Tor Gen. T. Car, Executors	Picket Grant, lot 1, block 15	1.71
W. B. Brobson	Picket Grant, part of the N 2-3 of block 23	8.33
. J. Wilkinson	Lots 2 and 3, sub of lots 1 and 3, section 18, township 17, range 34	4.39
W. Roper	Part of lot 6, as per Deed Book 57, page 11, sub of lots 1 and 3, section 18, township 17, range 34	2.18
. ham Johnson	Lewis Homestead, lots 1 and 2, block 2, re-sub of lot 5, block 1	1.87
. Williams	Lewis Homestead, lot 3, block 2, re-sub of lot 5, block 1	.93
. ecta Gifford	W 150 ft. of lot 2, Child's sub in lot 1	3.60

F. A. NEWELL,
Tax Collector, City of New Smyrna, Florida.

Where He Came In.

A witty barrister, says an English paper, who did not object to a joke at his own expense, was asked, on returning from circuit, how he had got on. "Well," was the reply, "I saved the lives of two or three prisoners." "Then you defended them for murder?" "No," was the rejoinder, "I prosecuted them for it."

The Real Winner.

The man who really wins in a lawsuit is the lawyer.—Atchison Globe.

Phoebe's Only Chance.

Cats at a cat show are not scored on their rat catching records; therefore it would be of no use to enter Phoebe. She'll have to be shown in a steel and wire trap exhibition.—Toledo Daily Blade.

Poverty and Tuberculosis.

Poverty has been assigned as a great cause of tuberculosis. The fact is that tuberculosis, like typhoid, cancer and other physical disabilities is really a great cause of poverty.

HOME FOR SALE

Cor. Lytle Ave. and Live Oak Street

NEW SMYRNA, FLA.

Large house, garage, stable, carriage house with living rooms.
Gas and all improvements.

WILL SELL FOR HALF OF PRESENT VALUE

Three lots corner Lytle avenue and Palmetto street. Three inch flow well. Irrigated.

The above properties will be sold at a

BIG BARGAIN

"Broker protected." Call on or address

W. S. DENSLOW

WHEN YOU NEED

LUMBER

Building Material, Roofing, Galvanized Iron, Cement,

SEE

W. A. WHITMAN

Let Him Figure on Your Requirements.

South of Ice Plant
Phone No. 44

NewspaperARCHIVE®

NewspaperARCHIVE®

NEW SMYRNA NEWS

Published Every Friday morning by the NEW SMYRNA NEWS COMPANY (Incorporated)

E. L. ROOD, Editor and Manager

Entered as second class matter June 6, 1914, at the postoffice at New Smyrna, Florida, under act of March 3, 1879.

SUBSCRIPTION RATES: (Payable invariably in advance)

One year $1.50
Six months ..... .75
In foreign countries, per year..... 2.00

Resolutions of respect, poetry, obituaries, church festival advertisements and similar notices of charitable, benevolent or church societies, advertising events from which money is to be received, are charged for at half rate, or five cents per line, each insertion.

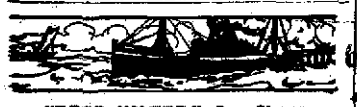

"DEEP WATER," Our Slogan.

WEATHER REPORT.

For the week ending May 10, as reported by Frank J. Nordman, co-operative observer:

Date	Temperatures Highest	Temperatures Lowest	Rainfall in inches and hundredths
4	91	66	.00
5	83	70	.00
6	86	66	.00
7	87	71	.08
8	81	71	4.35
9	76	66	.11
10	83	66	.00

LEGAL NOTICES

NOTICE OF ELECTION.

Called by the County Board of Public Instruction for the Issuance of Special Tax School District Bonds.

WHEREAS, the Board of Public Instruction for the County of Volusia, State of Florida, at a regular meeting of said Board this day held, did adopt a resolution in the words and figures following, to-wit:

"BE IT RESOLVED by the Board of Public Instruction for the County of Volusia, State of Florida, upon the examination and consideration by said Board of the petition filed with said Board by qualified electors residing in said Special Tax School District No. 8, of Volusia County, Florida, representing to said Board that said electors desired bonds in the amount of Forty-two Thousand Dollars ($42,000.00) to be issued by said Special Tax School District for the purpose of acquiring, building, enlarging, furnishing, and otherwise improving school buildings and school grounds, and for the further purpose of refunding the present outstanding indebtedness and creating a credit balance in the said District's funds, for the exclusive use of the public free schools within said Special Tax School District; that the proceeds derived from the sale of said bonds should be used for the purposes above stated, and petitioning said Board for the issuance of said bonds under Chapter 6542, Laws of Florida, Acts of 1913, said bonds to be voted on in the following amounts and for the specific purposes as follows, to-wit:

Five Thousand Dollars for the purpose of purchasing a suitable site for a new school building.

Thirty-five Thousand Dollars for the purpose of building a modern school building or buildings; and

Two Thousand Dollars for the purpose of refunding the present outstanding indebtedness and creating a credit balance.

That said petition is ascertained and found by said board to be signed by not less than twenty-five per cent of the duly qualified electors residing in said Special Tax School District, and in regular and proper form; that the amount of Forty-two thousand dollars ($42,000.00) of bonds is required and shall be issued by said Special Tax School District No. 8, for the purposes set forth in said petition and above stated; that said bonds shall be dated July 1st, A. D. 1915, and that the principal of said bonds shall be issued in denominations of Five Hundred Dollars ($500) each, numbered consecutively from one to whatever number is required to represent that portion or portions of said Forty-two Thousand Dollars bond issue which shall be authorized at the Special Election to be hereafter held in said district in accordance with Chapter 6542, Laws of Florida, Acts of 1913; that said bonds shall be due and payable twenty (20) on July 1st, 1925, twenty (20) on July 1st, 1935, and the remainder on July 1st, 1945, and the rate of interest to be paid on said bonds shall be six per cent per annum, due and payable semi-annually on January 1st, and July 1st of each year, and interest coupons for said semi-annual interest shall be attached to said bonds, and the principal and interest of said bonds shall be payable at the office of the Superintendent of Public Instruction for Volusia County, Florida.

It is further ordered that this resolution be forthwith published once each week for four successive weeks in the New Smyrna Breeze, a newspaper published in Volusia County, Florida, in said Special Tax School District No. 8."

THEREFORE, be it now further resolved by said Board of Public Instruction for the County of Volusia, State of Florida, that notice be given and the same is hereby given that an election will be held, and an election is hereby ordered held, in said Special Tax School District, No. 8, in Volusia County, Florida, on the 15th day of June, A. D. 1915, to determine whether or not there shall be issued by said Special Tax School District the bonds provided for in said resolution above set forth in which said election only the duly qualified electors of said Special Tax School District who are free holders shall vote. That said election shall be held at the following place in said district, viz: New Smyrna City Hall; and that R. B. F. Roper, Geo. M. Marshall, and E. E. Ireland are hereby appointed inspectors, and F. A. Newell, clerk of said election; that said Board of Public Instruction shall cause to be prepared and furnished to said Inspectors the ballots to be used at said election, and the form of said ballots shall be such that voters can vote "For Bonds" or "Against Bonds" on each of the propositions mentioned in the resolution above set forth and this day adopted.

It is further ordered that this resolution be published once each week for four successive weeks in the New Smyrna News, a newspaper published in Volusia County, Florida, in said Special Tax School District No. 8.

Adopted May 3rd, A. D. 1915.

GEO. F. CROUCH,
Chairman Board of Public Instruction for the County of Volusia, State of Florida.

Attest:
R. M. SHEPPARD, Secretary.
B. E. PREVATT,
E. M. WOOLWINE,
Members of said Board.

NOTICE.

Notice is hereby given that on the eighth day of June, A. D. 1915, we will file a petition in the Circuit Court, in and for Volusia County, Florida, applying to the Judge of said Court for an order authorizing the adoption by us of John S. Brewer, and changing his name to Emerson Love.

S. R. LOVE
GRACE S. LOVE

Dated May 4, A. D. 1915.

(First pub Apr 30; last pub May21)

BONDS FOR SALE.

$63,000 6% Per Cent Bonds of The City of New Smyrna, Fla.

Sealed proposals will be received by the Board of Public Works of the City of New Smyrna, Florida, until 7:30 p. m. Tuesday, June 1, 1915, when they will be opened and publicly read, on $63,000 of 6 per cent bonds of the City of New Smyrna, Fla. Interest payable semi-annually and both interest and principal payable at the National Bank of Commerce, New York City. Bonds are dated February 1, 1915, and mature as follows: $21,000 in ten years, $21,000 in twenty years, and $21,000 in thirty years; denominations of $1,000 each.

The bonds were voted for the following purposes: $47,000 for waterworks, $12,000 for sewerage, and $4,000 for funding present indebtedness of the city, and have been legally validated.

Bids may be made on the whole or any part of the issue.

All proposals must be accompanied by a certified check on a National Bank or some State Bank in Florida, made payable to G. W. Brown, Chairman, as a guarantee of the good faith of the bidder.

Further information may be obtained on request to the secretary of the Board.

The Board reserves the right to reject any or all bids.

BOARD OF PUBLIC WORKS OF NEW SMYRNA, FLA.
By G. W. BROWN,
Chairman.

Attest
GEO. H. CRANE, Secretary.

Cheerfulness.

What, indeed, does not that word cheerfulness imply. It means a contented spirit, it means a pure heart, it means a kind and loving disposition, it means humility and charity, it means a generous appreciation of others and a modest opinion of self.—Thackeray.

In Search of a Public.

"It was Eve who caused the departure from the Garden of Eden." "I don't altogether blame her," replied Miss Cayenne. "How could she enjoy her beautiful new fig-leaf costume with no women about to envy it."

WATERWORKS AND SEWER MACHINERY.

Sealed proposals will be received by the City of New Smyrna, Florida, at the Town Hall for furnishing all machinery for a waterworks and sewerage system, until 3:30 P. M. May 26th, 1915, at which time they will be opened and read publicly.

The pumping plant will be driven either by steam, oil engines or motors. Bids are desired on all equipment. The type of equipment to be purchased, to be decided after bids are in.

STEAM PLANT:

2 - 80HP. boilers, steel cased.
1 - Boiler feed pump and heater.
2 - 500 G.P.M. compound pumps.
Oil burning equipment for two boilers.
1 - 10,000 gallon horizontal type steel fuel oil tank.

OIL ENGINE PLANT;

2 - 500 G.P.M. triplex or Duplex pumps, driven by
2 - 50 H.P. oil engines burning either crude or distillate fuel oil.
1 - 10,000 gallon fuel oil tank, horizontal type.

ELECTRIC DRIVEN PLANT:

2 - 500 G.P.M. triplex pumps driven by
2 - 50 H.P. 2300 volt motors.
1 - 75,000 gallon tank on 75-foot tower.
1 - Water softening plant, 150,000 gallons, 24 hours.

Each bid is to be accompanied by a certified check for 5 per cent of the amount bid, drawn to the order of G. W. Brown, Chairman, Board of Public Works.

Specifications may be obtained from the Engineers.

The right is reserved to reject any or all bids.

G. W. BROWN, Chairman,
Board of Public Works.
THE J. B. M'CRARY CO., Engineers
1408-17 Third Nat'l Bank Bldg.,
Atlanta, Ga.

WATER WORKS AND SEWER MATERIAL.

Sealed proposals will be received by the City of New Smyrna, Florida at the Town Hall for furnishing all material for a waterworks and sewerage system, until 3:30 P. M., May 19th, 1915, at which time they will be opened and read publicly.

The approximate quantities are as follows:

405 - Barrels cement.
162 - Tons stone.
11064 - Pounds steel reinforcement.
52 - Barrels lime.
1090 - Lineal feet 18in. sewer pipe
2270 - Lineal feet 15in. sewer pipe
5920 - Lineal feet 12in. sewer pipe.
19315 - Lineal feet 8in. sewer pipe
Necessary Ys and specials.
27 - 5in. automatic flush tanks.
52 - Perforated manhole rings, covers, dust pans and rods complete.
27 - Solid manhole rings and covers.
148,780 - Brick.
1,500 - Pounds jute for sewers.
930 - Pounds jute for water pipe.
23,200 - Pounds lead.
5,000 - Lineal feet 6in. soil pipe.
40 - Hydrants.
9 - 8in. H.E. gate valves and boxes.
17 - 6in. H.E. gate valves and boxes.
22 - 1½in. gate valves and boxes.
11,000 - Feet 1½in. galvanized iron pipe.

Each bid must be accompanied by a certified check for 5 per cent of the amount bid, drawn to the order of G. W. Brown, Chairman, Board of Public Works.

Specifications may be obtained from the engineers.

The right is reserved to reject any or all bids.

G. W. BROWN, Chairman,
Board of Public Works.
THE J. B. M'CRARY CO., Engineers
1408-17 Third Nat'l Bank Bldg.,
Atlanta, Ga.

At the Summer Resort.

"Do you know the name of that handsome young man over there?" "No, ma'am. I'm a new arrival here myself." "Dear, dear, how embarrassing. I was engaged to him last summer and for the life of me I can't think of his name."—Detroit Free Press.

Salt as Cleaner.

To clean willow furniture scrub each piece well with a coarse brush and water that is strongly saturated with salt, then dry with a soft cloth. Salt not only cleans willowware, but prevents it from turning yellow. Straw matting may be most successfully cleaned in the same way.

Conscientious Student.

"You admit that you are not smart enough to tell railroad people how to run their business!" "Without hesitation." "But I thought you had made a study of railroad problems?" "I have. But I haven't yet gotten far enough along to thoroughly understand even their time tables."

TAX STATEMENT, VOLUSIA COUNTY 1914.

D. P. SMITH

Dr.		Cr.	
Nov. 1, 1914, General Tax	$158,701.20	Dec. 8, 1914, Cash	$20,400.96
Nov. 1, 1914, Sub-school Tax	16,130.51	Jan. 4, 1915, Cash	4,439.69
Nov. 1, 1914, Polls	1,114.00	Feb. 1, Cash	10,149.00
Nov. 1, 1914, Lake Helen Bond District Tax No. 14	1,301.49	Feb. 1, Cash, Polls	502.00
		Mar. 1, Cash	10,115.11
		Mar. 1, Cash, Polls	176.00
		April 6, 1915, by Cash	42,052.76
		April 6, 1915, by Cash, Polls	548.00
		May 4, 1915, Cash	15,600.00
		May 4, '15, Cash, Auto license	105.00
		May 4, 1915, Cash, License and Polls	231.25
		May 10, 1915, Cash, A.C.L. R.R. Sub-school Tax	1,026.92
		May 10, 1915, Cash, F.E.C. Ry. Sub-school Tax	1,212.42
		May 10, 1915, Cash, F.E.C. Ry. General Tax	13,702.54
		May 10, 1915, Cash, A.C.L. R.R. General Tax	6,539.53

General Revenue Fund

Dr.		Cr.	
Nov. 1, 1914, General Tax	$28,854.76	Dec. 8, 1914, 1914 Taxes	$3,709.26
		Jan. 4, 1915, Cash	807.22
		Feb. 1, Cash	1,844.00
		Mar. 1, Cash	1,839.11
		April 6, 1915, by Cash	6,645.96
		May 4, 1915, Cash	2,836.00
		May 4, 1915, Cash, Licenses	60.25
		May 10, 1915, F.E.C. Ry Tax	2,491.38
		May 10, 1915, A.C.L.RR. Tax	1,189.01

Road and Bridge Fund

Dr.		Cr.	
Nov. 1, 1914, General Tax	$57,709.53	Dec. 8, 1914, 1914 Taxes	$7,418.52
		Jan. 4, 1915, Cash	1,614.43
		Feb. 1, Cash	3,636.00
		Mar. 1, Cash	3,678.20
		April 6, 1915, by Cash	15,291.91
		May 4, 1915, Cash	5,672.00
		May 4, '15, Cash, Auto license	105.00
		May 10, 1915 F.E.C.Ry Tax	4,982.73
		May 10, 1915, A.C.L.RR. Tax	2,378.00

Fine and Forfeiture Fund

Dr.		Cr.	
Nov. 1, 1914, General Tax	$4,809.13	Dec. 8, 1914, 1914 Taxes	$618.24
		Jan. 4, 1915, Cash	134.54
		Feb. 1, Cash	310.00
		Mar. 1, Cash	306.57
		April 6, 1915, by Cash	1,274.33
		May 4, 1915, Cash	475.00
		May 10, 1915, F.E.C.Ry Tax	415.25
		May 10, 1915 A.C.L.RR. Tax	198.19

General School Fund

Dr.		Cr.	
Nov. 1, 1914, General Tax	$67,327.78	Dec. 8, 1914, 1914 Taxes	$8,654.94
		Jan. 4, 1915, Cash	1,883.50
		Feb. 1, Cash	4,300.00
		Mar. 1, Cash	4,291.23
		April 6, 1915, by Cash	17,840.53
		May 4, 1915, Cash	6,617.00
		May 10, 1915, F.E.C.Ry Tax	5,813.18
		May 10, 1915, A.C.L.RR. Tax	2,774.33

Special Sub-District School Fund

Dr.		Cr.	
Nov. 1, 1914, Special Tax	$16,130.51	May 10, 1915, F.E.C.Ry Tax	1,026.92
		May 10, 1915, A.C.L.RR. Tax	1,212.42

Polls

Dr.		Cr.	
Nov. 1, 1914, 1914 Poll Taxes	$1,114.00	Dec. 8, 1914, 1914 Polls	$149.00
		Jan. 4, 1915, Cash	[illegible]
		Feb. 1, Cash	[illegible]
		Mar. 1, Cash	[illegible]
		April 6, 1915, by Cash	548.00
		May 4, 1915, Cash	171.00

Lake Helen Bond District No. 14

Dr.		Cr.	
Nov. 1, 1914, To apportionment	$1,301.49	May 10, 1915, F.E.C.Ry Tax	$ 116.29

SAM'L D. JORDAN, Clerk.

**The News will take orders for engraved calling and business cards.

**You can get anything printed at the News office.

THE CORNER DRUG STORE
PRESCRIPTIONISTS
Telephone No. 54

W. L. WOOD, M. D.
Physician and Surgeon
NEW SMYRNA, FLA.
Office Cor. Magnolia and Canal Sts.
Office Phone 143
Residence Phone 92

F. W. Hatch G. W. Brown & Co.
TWIN ISLAND NURSERIES
HATCH, BROWN & CO. Proprietors
New Smyrna, Fla.

KNIGHTS of PYTHIAS
Volusia lodge No. 60 meets second and fourth Wednesday nights in the Masonic hall.
M. A. GALBREATH, C. C.
W. P. SHRYOCK, K. R. S.

DR. G. A. KLOCK
Daytona, Florida
Physician and Surgeon
Thoroughly equipped and modern private hospital for the care of all patients.

J. S. DUSS, Jr.
Attorney and Counsellor-at-Law
Benchelle's Office next to Fidelity Bank
NEW SMYRNA FLORIDA

DR. B. H. FARR, M. D. D. O. D. C.
Graduate under the founder of Osteopathy and of California Chiropractic College of Los Angeles, etc. 5 year course. Regularly certified to practice on examination by Florida state board of examiners. Treatment at your home or at office. Office at Rev. G. E. Farr's new stucco bungalow on Washington street, between Faulkman and Duncan. Appointments and treatment any hour. Special attention given to nerves and spine, pain of any description, headache, backache, lumbago, constipation, pneumonia, blood, bowel, liver, kidneys, skin, stomach and bladder, diseases of children's diseases, eye, ear, nose and throat. Diagnosis and treatment of obscure and difficult cases.

Word Origins.

"Take no thought for the morrow" is now understood in an entirely different manner from that in which it was intended when the King James version was prepared. Then the expression "to take thought" was used as a synonym for anxious solicitude. Tabby, the name of a well-known species of cat, was formerly atabi, which was a term used to designate a peculiar pattern in the silks manufactured in Persia. The markings in the fur of the cat resemble the pattern in the silk, hence the double application of the name. Jovial once meant the type of character supposed to belong to all persons who were born when the planet Jupiter, or Jove, was in the ascendent. They were supposed to possess more of the cheerful elements of character than others, and hence to partake of the benign qualities attributed to the Father of the Gods.

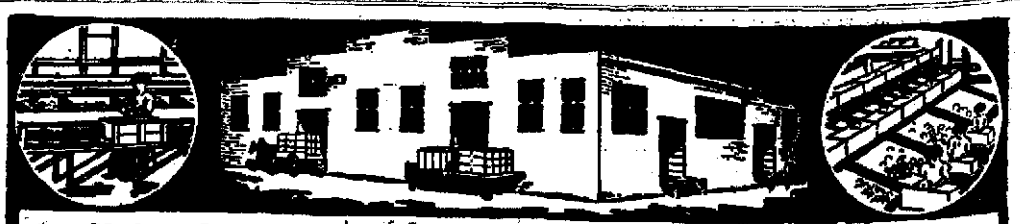

Unless Properly Packed, Fruit Will Not Bring Top Prices

The marketing of Florida's citrus fruit crop so that it will be profitable largely depends upon the manner in which the fruit is packed. No matter how carefully grown, sprayed and protected in the grove, fruit that is not properly prepared and packed will not bring top prices.

Under normal conditions next season's crop of oranges and grapefruit will be much better than that of this year. The grower who sends first-quality fruit to the market will again be the man with a big bank account. There will be demand for the best, no matter how great the volume.

Skinner's "Satisfaction Guaranteed" Packing House Machinery Gives Good Fruit the Touch of Quality That Makes it Sell

Anticipating a greater demand than ever for machinery of this kind to be installed in houses now standing and others soon to be erected, we have enlarged our Dunedin plant and this year hope to be prepared to fill all orders.

Special Prices for June Installations—Write Now for Them.

Future profits in citrus culture depend upon efficient packing house equipment as much as anything else. Skinner's "Satisfaction Guaranteed" machinery has demonstrated that it is a paying proposition to growers of good fruit.

We will gladly furnish estimates, catalogs and other information.

L. B. SKINNER MFG. CO., DUNEDIN AVENUE, DUNEDIN, FLORIDA

NEWSPAPER ARCHIVE® NEWSPAPER ARCHIVE®

For Nervous and Chronic Troubles Only.

DR. E. J. MEINHARDI
CHIROPRACTIC PHYSICIAN

"Specialist" the Spine and Nerves

Office Hours
10 a. m. to 4 p. m.

FIDELITY BANK BUILDING

THE WOMAN'S CLUB OF NEW SMYRNA

ORGANIZED 1911 : : : FEDERATED 1912

Club Officers:
President, Mrs. H. L. Reed
Vice President, Mrs. J. F. Van Benson
Secretary, Mrs. W. B. Whitman
Treasurer, Mrs. B. H. Crane

Department Heads:
Literary, Mrs. Howard Alsay
Civics, Mrs. Carrie Vreeman
Junior Civics, Mrs. W. B. Eckler
Social, Mrs. Harry E. Sams
Music, Mrs. W. C. Chenning

The members of the committee in charge of obtaining prizes for the "clean-up" campaign were much gratified at the ready responses from most of the business men, which goes to show that the majority are in favor of encouraging whatever will tend to make our little city more attractive.

—x—

The thanks of every member of the Woman's club are due the 21 young people who so cheerfully helped in making "Cupid at College" such a success last Friday evening. It was without doubt the best amateur production that has been presented in New Smyrna in many years, and it is to be regretted that it was not attended and encouraged by every member and friend of the club in New Smyrna.

—x—

Many towns in the state have very successful Junior Civic leagues, made up of children from 5 to 14 years of age, which have for their objects, learning the principles of patriotism and good citizenship and beautifying the town. They are usually organized by members of the Woman's club and it seems an assured fact that we shall have the New Smyrna boys and girls working in such an organization next year. Mrs. W. B. Eckler, chairman of the Junior Civics committee, has her committee organized and plans fully made to organize the boys and girls into such a league early in September.

—x—

The following letter will be of interest to the members of the club:

My dear Mrs. Rood:

The Parent-Teachers' club wishes to express its thanks and appreciation to the Woman's club for the liberal donation given to the school piano fund.

With very best wishes for your club's prosperity,

Very cordially yours,
MRS. JOHN ROWE, Cor. Sec
New Smyrna, May 5.

—x—

The following letter makes us feel that our state president has a personal interest in each club of the state. It will be of interest to the members:

My dear Mrs. Rood:

I did not reach home until Wednesday night, April 28, and have been very busy ever since trying to clear my desk and catch up with my work.

You certainly had made lovely arrangements and a beautiful musical program for your meeting. I was delighted to meet your club members and to hear what splendid work you are doing.

I want to thank you and express to you my deep appreciation of your co-operation. I hope that my visit to your club will be of some assistance to you in your work. I regret that I could not remain longer and see you again and some of the beauties of Smyrna. You certainly provided me with most charming hostesses, for which I will ever be in your debt. If at any time I can help you in your work, please do not hesitate to write me.

Hope to see you at the meeting in DeLand, if not before.

With best of good wishes and thanks for your kind thoughtfulness,

Sincerely,
(Mrs.W.S.) MAY M. JENNINGS.

—x—

The matter of granting the Woman's club a long term lease on the northwest corner of the city square for the purpose of erecting a clubhouse, was again presented for discussion at the regular meeting of the city council last week. Of the four members present the discussion showed that three favored the proposition and one opposed it. Those in favor were Councilmen Greer, Rogero and Saxon, with Councilman Brunson inclined to be opposed. It was finally decided to ask the Woman's club to state the length of term lease desired and also to submit plans of the clubhouse it intends to erect, stating the purposes for which it is to be used and to what extent the grounds are to be beautified. Further than this no action was taken.

—x—

Fire Insurance

H. L. HAMILTON
News Office

$80.50 Round Trip to CALIFORNIA

BOTH EXPOSITIONS — DIVERSE ROUTES — LONG LIMIT
For tickets, reservations, descriptive literature, and full information 'phone, wire or write to
H. C. BRETNEY, Florida Passenger Agent
LOUISVILLE & NASHVILLE RAILROAD
134 West Bay Street (Bell Phone 267) Jacksonville, Fla.
Let Us Plan Your Tour and Arrange Details

Councilman S. Rogers arrived home last night from Battle Creek, Mich., where he has been for the last month taking a course of treatment in the sanitarium.

Much interest is being shown in the revivals being held in the Baptist church, under the direction of the pastor, Rev. B. F. Green. A number of candidates for admission to the church will present themselves for baptism next Sunday.

The City cafe will open for business in the Silvers building on Canal street with dinner next Sunday. The restaurant will be managed by Mrs. Geschwender and her son, who came here recently from Gainesville. They will be joined here soon by Mr. Geschwender.

Church Notes

Trinity Methodist Episcopal Church—
On North Faulkner street, T. B. Lawrence, pastor.

10 a. m.—Sunday school. Get your name on the roll for the picnic.

11 a. m.—Preaching. Special music by the choir. Miss M. Galbreath, soloist, will sing.

Prayer meeting Wednesday evening, subject, "Genuine Religion."

The Epworth League will not meet until May 23.

No evening services next Sunday on account of the school services at the Congregational church.

Grace Episcopal Church—
On Palmetto one block south of Canal, William L. Blaker, priest in charge. Order of services:

Sunday

Holy Communion at 8 a. m.

Morning prayer with sermon at 11 a. m.

Evening prayer with sermon at 7 p. m.

Sunday school at 10 a. m.

Holy Communion

Every Sunday at 8 a. m.

First Sunday in the month at 11 a. m.

On holy days as announced.

The Litany Friday at 7:30 p. m.

There will be no evening service the first and third Sundays of each month.

Seventh Day Adventist Church—
Service Friday evening at 7 o'clock. Sabbath school at 10 o'clock Sabbath (Saturday) morning. Bible reading at 11. Regular preaching service every Sunday evening. ROYAL HUBBELL, Elder.

Baptist Church—
Sunday school at 10 a. m. Preaching service at 11 a. m. and 7 p. m. Midweek prayer meeting Wednesday evening at 7:30 o'clock. Everybody is cordially invited to attend these services. B. F. GREEN,
Pastor in Charge.

First Methodist Church—
Corner of Douglass and Palmetto streets.

Sabbath school at 9:45 o'clock, G. L. Branning, superintendent.

Sermon at 11 a. m.

No service next Sunday evening.

Mid-week prayer service Wednesday at 7:30 p. m.

The general public, and especially strangers, are invited to attend these services.

J. QUINCY WELLS, Pastor.

INTERESTING MEETING HELD BY PARENT-TEACHERS' CLUB

At the regular meeting of the Parent-Teachers' association held last Friday afternoon, a special program was given, which was much enjoyed by those present. The program was arranged by Misses Chamberlin and Darby, and was as follows:

Song, fourth and fifth grades.
Recitation, Zelia Bouchelle.
Song, Evelyn Lyle.
Solo, Mrs. E. M. Bell.
Paper, Mrs. E. M. Little.
Piano solo, Florice Courtney.

At the business session which followed it was decided to hold the regular meetings during the summer in the Woman's club room on Magnolia street. The question of the bond election for a new school building and the probable site was discussed at length, and the general opinion was voiced that the women should work earnestly for the passage of the bonds.

Refreshments were served by Mrs. Branning and Mrs. Little at the close. The next meeting will be held the afternoon of June 4 in the Woman's club room.

The following paper was read by Mrs. E. M. Little:

The Parent-Teachers' Club.

The object of the Parent-Teachers' club is for the parents and patrons of New Smyrna to co-operate with the teachers in their work, also, to assist them as much as possible in establishing modern equipment in the school rooms, thereby facilitating the teaching of many things that are necessary in the completion of the studies of today.

How can we expect the teachers to properly train our children when they are not provided with the necessary means to do so?

How can we expect our children to learn things that are taught in other schools, if we, ourselves, are indifferent to their means of a more perfect education? When we sit idly by and are satisfied with a school building of inadequate size where pupils are crowded into small outside rooms, and poorly constructed seats, and teachers are expected to labor under so many difficulties and obstacles as confront the teachers of our New Smyrna schools, can we expect a more perfect education?

Another thing—Is our children's health not to be considered at all? Are there to be no steps taken toward more sanitary conditions? There will be earnest efforts made the coming year, if the same school building is used, to have these conditions remedied, and all should pull together to see that the school board co-operates with the patrons in this matter.

Of course, we all know and feel that a new school building is a much needed want, but much could be done to beautify these grounds, if no provisions are made for a new building. These things are also planned by the Parent-Teachers' club to be undertaken at the opening of the school term.

Would we not all enjoy a spacious auditorium, where our children could be taught the manner of properly entertaining and correct etiquette; where the patrons could find ample room to comfortably enjoy their exercises, without wearying their feet, being filed up against the walls, which often happens when too many callers attend exercises at the same time?

New Smyrna has been proud to have in her employ this term the best teachers she has ever had, and with conditions remedied and better facilities for work, why can not our children learn as much here as in any school?

The men say Women's clubs
Are just the greatest kind of things,
Where women go and sit and chat,
About their neighbors' whims;
But this club is one
That has planned to do much work,
And we hope no parents
From their duty e'er will shirk.
We want a new school building
That is comfortable and airy,
Where every teacher feels so good,
She'll kick just like a fairy;
And we hope the building
Will be far away from railroad trains,
Where constant interruptions
Won't muddle up their brains.
And when they ask us to their auditorium
To see what they can do,
We'll pronounce our teachers number one,
And be proud of pupils, too.

What Causes the Trouble.

Half the trouble in life is caused by the fact that a man will marry a living picture and then kick about the cost of the frame.—Cincinnati Enquirer.

We Will Appreciate a Share of Your Patronage

We will open for business
SUNDAY, MAY 16
With a Special 35c Dinner, menu as follows:

Roast Chicken, German Dressing
Tenderloin of Beef, Brown Gravy
New Potatoes and Cream — Steamed Rice
Stewed Green Peas — Parker House Rolls
Ice Cream and Cake — Apple and Lemon Pie — Fruit
Coffee — Tea — Milk

Will you not come and dine with us?

CITY CAFE
Corner Live Oak and Canal Streets

JOB PRINTING---NEW SMYRNA NEWS

Automobiles For Hire
Five and Seven Passenger Cars
L. D. BUCK, Owner
Sams Garage . . . Phone 75
Telephone for trip arrangements in advance if possible.

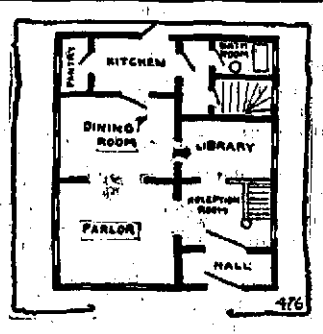

THERE'S MANY A NOOK
'Twixt the Front Door and the Cook

which would look better filled with some useful and ornamental article of Furniture, and which might be selected to good advantage from our large and varied stock.

We have the space-fillers—up to date in style and design, and dependable in every way. They await your inspection.

Pitzer Furniture and Hardware Company
The Oldest — The Best — The Reliable

Are You In Debt?

The Debt Habit is one of the greatest dangers of our time--yes, of any time. Is it growing upon you? Once you paid your bills every week--then every month--and now? There is only one way to get out of this habit. Take a small portion of your income and deposit it regularly--just as you get it--in an Account at the State Bank. By this method you will build a sinking fund. It is the only way!

THE STATE BANK OF NEW SMYRNA

W. P. SHRYOCK
GENERAL MERCHANDISE
Groceries — Dry Goods
Furnishings — Shoes
W. P. SHRYOCK
River Front — Phone No. 8

NEWSPAPER ARCHIVE® NEWSPAPER ARCHIVE®

IS YOUR STORE Electric Lighted?

A Good Merchant

realizes the merchandising truth that five out of six shoppers will be drawn to the well-lighted store. The sixth may find his or her way into the interior of a poorly lighted shop but even then the cheerless atmosphere is more than apt to discourage the possible purchaser.

The best light for any store is that provided by electricity, good lamps and good fixtures.

We will be glad to talk the matter over with you any time.

New Smyrna Public Service Co.

J. C. LYLE, Superintendent

INSURANCE that INSURES

The best insurance costs no more than the other kind. The strongest companies in America are represented in this agency.

ALSO REAL ESTATE

F. A. NEWELL, Agent, News Bldg.

PORT ORANGE.

PORT ORANGE, May 11. — Egbert Carpenter and daughters, Mrs. Jones McCrorey and Mrs. Miller, started Monday for Charlevoix, Mich. Mr. Carpenter, while he has considered Charlevoix his permanent home, has spent 35 winters in Port Orange, only missing the winter of his father's death. His first trip was made from Enterprise by the old stage route, and he arrived here just as the finishing touches were being put on the Port Orange hotel, E. A. McDaniel having rebuilt after the first hotel had been burned. In reply to Mr. Carpenter's application for board McDaniel looked around and said, "Well, I guess we can hang you on a peg somewhere." On his next visit he came by the way of Enterprise to New Smyrna, and walked from the latter place. He bought a lot and built a house on the river front north of the hotel where he spent his winters until a few years ago, when he built on Dunlawton near Ridgewood. He also planted an orange grove. He was an enthusiastic fisherman, and with M. J. Stockman, also of Charlevoix, "fire fished" when the nights were suitable—and sometimes when they were not. After taking out such as they wished the rest were left in the boat and any one was welcome to as many as they chose. He has recently exchanged his house here with Jones McCrorey for the latter's new house in Allandale, and plans to live there next door to his daughter.

Jones McCrorey and Frank Lamphere started Monday for Great Falls, S. C., to look after some property the former owns. Mrs. Lamphere, Guy and the younger boy, are driving through in their Chalmers car. Mr. Lamphere drove through from Michigan last fall, and had all the experience he wishes along that line.

C. J. Vass has set his fence on the south line of Dunlawton, improving the appearance of his place and of the street. He has also been clearing up the old Smith place on the north side of the street.

A petition having been presented to the council stating that certain lots on South Riverview were in an unsanitary condition and dangerous from liability of fire, a committee was appointed and reported that the conditions were true. The council ordered the marshal to notify the owners to have the lots cleaned up. Some of the lots have been cleaned up very much, bettering the conditions and improving the appearance of the lots and that part of town. Let the good work go on.

Mrs. F. M Townsley is leaving Wednesday morning by train for Jacksonville. Mr. Townsley will drive his car to Jacksonville and ship it to Cincinnati, and accompany Mrs. Townsley by rail to West Milton, Ohio. Mrs. Townsley's helath has not been good for the last year.

A caucus for nominating school trustees for the next two years will be held at the school house Friday night, the 14th inst. The election is to be held June 4th.

Mr. and Mrs. G. W. Appenzellar left Tuesday for their home in Frankfort, Indiana. Their cheery greetings will be missed and another house will be dark at night.

The closing exercises of the school will be held at the school house on the evening of the 21st inst. An interesting program is being arranged for the occasion.

Our hot weather of a week ago cooled off toward the last of the week, and on Saturday, and at night, copious rains soaked the thirsty earth and washed the accumulated dust from vegetation. The cloudy weather with some rain since has greatly added to the benefits accruing by reason of the rain.

It is reported that our esteemed winter resident, J. C. Henderson, of West Milton, Ohio, has bought a car and is looking after his business by its aid, and thus has more time to enjoy the more pleasurable things of life.

The choffa (or chobbie) fishing season has opened up auspiciously. W. McCrory has a 2½-lb. one to his credit. Those weighing 40 lbs. or more are sometimes taken. Large strings of bass, sheepshead and trout are quite frekuently seen now. As choffa bite only at night it would seem that the poor fisherman could while his time and perhaps get a little sleep on off days, though he were very enthusiastic.

A. M. Martin went to Jacksonville Wednesday with F. M. Townsley in the latter's car. He returned Thursday.

DUNEDIN, PITTSBURGH OF PINELLAS COUNTY

DUNEDIN, May 10.—Dunedin may fairly claim to be the manufacturing center of the West Coast of Florida and its citizens are calling the town "The Pittsburg of the Pinellas Peninsula."

The L. B Skinner Manufacturing company has just completed a foundry with a capacity of 2,800 lbs. of castings per hour. This is one of the largest foundries in Florida and employs a considerable number of expert moulders. All of the castings used in the extensive line of packing house machinery made by this concern hereafter will be produced in its own foundry.

A few weeks ago the Skinner people built a warehouse with a floor space of approximately 10,000 square feet. This will greatly increase the capacity of the plant by rendering it possible to keep a number of packing house outfits on hand. These can be made up in the dull season for installation when there is demand. The warehouse has a capacity of about ten complete outfits. One of its features is a monorail system for handling of the machinery between the erecting shop and the warehouse and from the latter to the loading platform.

Another innovation in the extensive factory operations of the Skinner Manufacturing company is a department for making brushes. Heretofore, the large quantity of brushes used in the packing house machinery made by this house have been procured from other manufacturers. Sometimes this led to delays in delivery, as the supply of brushes could not be obtained rapidly enough to fill all orders. The quality of the brushes now produced is better than the average it was possible to secure under the old plan.

The Skinner business has increased marvelously in the past year or two. B. C. Skinner, the general manager, attributes this increase principally to two factors—the policy of guaranteeing satisfaction and liberal advertising. The Skinner machinery has been installed in by far the greater portion of the packing houses equipped in the state in the past year and an even greater number of outfits could have been sold and the factory capacity permitted their production. With increased facilities made available, it is believed that every call for equipment can be met.

Daily Thought.

Love is the benediction of life; friendship, the altar on which we burn this priceless incense.—Lillyan Shafner.

A Real Reason.

A really frank seeker of divorce was the colored woman who said: "Sam ain't dun nuffin particular, but I jess losed ma taste foh him."—Louisville Courier-Journal

Importance of Laughter.

Laboratory scientists will bear out the declaration of the late Mr. Titus of imperial Rome that we have lost a day if it has passed without laughing.

Almost Perfect Ideal.

A faithful friend of all that is best, a brave sufferer from incurable burdens, in a private letter sends this confession, which we commend to those more favored of circumstances, less consecrated in the center-stances of life: "My ideal is every day to spread a little truth, a little kindness, a little beauty, but alas, how often I fail!"

Have a Purpose in Life.

Find your purpose and fling your life to it; and the loftier your purpose is, the more sure you will be to make the world richer with every enrichment of yourself.

THE ONE HE LOVED.

By MARY H. WITHERELL.

(Copyright, 1914, by W. G. Chapman.)

"Poor fellow!" murmured Rose Darrell, and her gentle face softened as a tall, handsome young man came down the pretty park path and sat down on the rustic bench beside her, engaging in casual, friendly conversation.

The "poor fellow" was Ernest Harper. He looked grave and troubled, but it seemed as though the presence of the cheery little woman beside him made him momentarily forget his anxieties.

"How sorry I feel for him!" breathed Rose as they parted. "How unworthy is she of the love of a man like him!"

"If Rose only knew!" soliloquized Ernest as he went on his way. "Ah, me! life is a sad enigma."

Here were the facts in the case: Ernest Harper was engaged to the sister of his dearest friend, Lora Moody. And Rose Darrell knew that Lora did not love him, was a flippant flirt and would bring him pain and disappointment in the years to come.

How she had found this out was her own treasured secret.

Ernest was surprised to be aroused from his morning slumber by the announcement of a servant that Mr. Moody, Lora's father, was in the parlor below and "would he please dress and come down at once?"

When Ernest joined his early visitor he found Mr. Moody pacing the room up and down in a state of great agitation.

"Ernest," he spoke in an unsteady tone, "I've got some bad news for you."

"Ned—" began Ernest.

"No, Lora."

"She is ill?"

"Worse!" groaned the unhappy father. "Ernest, boy, be brave! We deplore it all, and you have been the man all through, but drive her from your thoughts. She is unworthy of you."

"You mean—?"

"She eloped last night with Lieutenant Trescombe."

It was a severe shock to the astounded fiance, but less from personal grief than pity for the chum and his family, upon whom this hard blow had been brought. In a measure he was relieved.

"If Lora loved him," he said, quietly, "she will be happy with him."

"But you—you? We feel so for you!"

"Don't think of me, Mr. Moody," returned Ernest. "I only wish them joy and contentment."

"You are a noble fellow!" declared Mr. Moody.

"Free!" Ernest Harper whispered to himself as later that morning he once again strolled in the little park, thinking over the acute change in affairs that had come about. Was he thinking, too, of Rose? If so, that accounted for a new brightness in his face as he made her out at a little distance.

She greeted him with a warm handclasp, her face showing deep womanly sympathy.

"I am so sorry," she said in a subdued tone.

He sat down beside her with a deep sigh. It seemed as though a strange restfulness came over him. He knew what was in her mind—friendly pity, genuine interest. She was rather surprised at the calm, grave manner in which he took his trouble. Rose drifted the conversation into general channels. She manifested an interest in his work. She spoke of a book he had written and he was gratified to discern that she was familiar with all its details and especially appreciated the parts of it which he himself prized.

At the end of a week the Moody family heard from the truant daughter. She was married and was visiting with the family of her husband. He was an empty-headed fellow, but had wealth and lively social connections, and, while glad of his escape from marrying a woman he did not love, Ernest really believed that Lora would be happy in her new environment.

Ernest decided to leave the village. He went to bid farewell to the girl he cherished as a true friend. They were seated in the garden when a little brother of Rose came running up to her.

"I found the locket, sister!" he cried, excitedly. "On the croquet lawn," and he handed to Rose an article at which Ernest stared strangely.

"Why!" he could not help exclaiming, "where did that come from?"

Rose turned scarlet, she evaded his glance. She was terribly flustered.

"I—that is, Lora—"

"Cast it aside—yes, I know that," said Ernest, "but—"

Rose suddenly recovered her composure.

"Shall I tell you the truth?" she asked frankly. "Well, then, I felt very sorry for your sake."

"And sister has worn it ever since till she lost it," broke in the little brother, "and she cried when she did—"

"S-sh!" faltered Rose, but the truth was out, and Ernest Harper read her tell-tale face aright.

Ernest covered the trembling hand of the young girl at his side with his own. He gazed earnestly into her eyes.

"Rose," he said, "could it be possible that you also kept that rejected memento for my sake?"

Her dear, sweet face bent lower out of sight. She could not reply. But her hand did not leave the gentle caress of his own and Ernest Harper knew that he had found perfect bliss at last.

REAL ESTATE DEALS ALL OVER THE COUNTY

WARRANTY DEEDS AND OTHER INSTRUMENTS RECORDED IN OFFICE OF CLERK OF THE CIRCUIT COURT.

DELAND, May 13.—The following instruments affecting property in Volusia county have been recorded in the office of the clerk of the circuit court, the transfers being reported especially for this paper by the Abstract company:

Warranty Deeds.—

Theodore Strawn and Candace R. Strawn to Perry Tedder, block 24, DeLeon Springs.

J. M. Lamb and Dolia Lamb to Perry M. Tedder, lot 8, block 3, DeLeon Springs.

Charles E. Rowlader and Blanch E. Rowlader to Roscoe McLane, lot 28, block D, Highland Park, Rowlader's 6th sub in Kingston.

J. G. Gardner and E. Florence Gardner to Sarah Shofstall, lot 1, block 2A, North Daytona.

Malinda G. Lewis and Morrison Lewis to Sam M. Jones et al, lots 5 and 6, block 1, sub of Mrs. M. G. Lewis, lot 3, section 9, township 17, range 34.

Elmer E. Neal and Stella Neal to Jaynes N. Babcock, lots 8 and 13, block 6A, Barr's sub of Seymour Pickett grant.

Mittie Collette to Steven Gibson, lot 5, Helling's sub of lot 6, block 8, DeLand.

Florence E. Goodwin and K. C Goodwin to L. B. Miller, part of lots 1 and 2, section 9, township 17, range 34.

John Y. Detwiler and Ella M. Detwiler to L. B. Miller, part of lots 1 and 2, section 9, township 17, range 34.

Margaret A. Barnes and Charles C. Barnes to A. K. Brokaw, J. E. Theus, Dean T Smith, trustees 1st Baptist church, part of lot 4, block 8.

Lawrence Thompson to Harrison C. Thompson, W 60 feet of N 50 feet of lot 1 and W 60 feet of S 10 feet of lot 2, all in block 4, Hodgman's Daytona.

W. V. Carter and Susan P. Carter to Charles Fozzard, lots 6 and 7, block 4, revised plat of Allandale.

Charles E. Rowlader and Blanche E. Rowlader to William Johnson, lot 4, block 1N, Rowlader's 5th sub in Daytona.

Henry C. Harpending and Edwina B. Harpending to Otto R. Kirchof, lot 34, block 21, DeLeon Springs.

H. F. Greene, Jr., and Charlotte Greene, to Augusta C. Keating, S½ of lot 11, block 2, Mary Hoag's sub of lot 1, section 9, township 15, range 33.

M. Leidersdorf and Agnes Jean Leidersdorf to Sam A. Paythess, tract 6, block 4, section 13, township 17, range 32, Howe & Currier's allotment.

John E. Field to Louis E. Field, lots 28, 29 and 30, Braddock's redivision of E½ of block 93, DeLand.

Jones McCrorey and Lillian L. McCrory to Egbert Carpenter, lot 5, block 8, Norwood.

Volusia Development Co. to Maude T. Ware, lot 15, block 63, townsite of Volusia.

James T. Goodwin and Irene Goodwin to Harvey Jones, W 25 of E 25 chs of lot 4, section 12, township 17, range 29.

Gattlieb Jehle and Anna Jehle to William Padgett, lot 4, block 4, Grant's map of Enterprise.

Alice I. Chittenden to Margaret A. Barnes, W 150 feet of N 72.4 feet of lot 28 and E 50 feet of W 200 feet of lots 27 and 28, block 50, Mason & Coleman's add to Daytona.

D. C Clifton and Lizzie R. Clifton to W. C. Cannons, part of lot 5, section 23, township 17, range 29.

John T. Gomez to J. T. Stanford, lot 2, section 35, township 16, range 33.

Fred Stones and Bessie B. Stones to Washington K. Westberry, E 50 feet of W 100 feet of lot 2, block 71, Higbee's Daytona.

Indian Springs Land Co. to Walter T. Schroeder, tract 11, block 1, section 17, township 18, range 33.

Indian Springs Land Co. to F. E. Morgan, tract 5, block 2, section 3, township 18, range 32, Howe & Currier's allotment.

Harbor Point Land Co. to Newton E. Combs, lot 22, block 7.

Thomas Emmet Wilson and Lizzie Anna Wilson to L. B. Miller, lots 6 and 7, block 2, Alden's sub of Walker grant in section 55, township 17, range 34.

Elizabeth Countess of Santa Eulalia and Alexis Count of Santa Eulalia to John B. Stetson university, W½ of lot 4 and all of lot 5, block 17, DeLand.

Minnie Brohm et al to Charles Fozzard, lots 7 and 8, block B, Port Orange.

George L. Turton and Isabelle H. Turton et al to W. C. Carter, lots 6 and block 4, Allandale.

Equitable Building and Loan company to S. G. Denmark, S 60 feet except the S 55 feet of W 5 6-10 feet of lot 1, block 1, Weaver's sub of lots 10 and 16, block 83, Daytona.

Gilbert and Susie Adams to Maud Adams, lot 10, block 2, sub of lots 6 and 7, block 27, Hodgman's Daytona.

Fidelity Bank of New Smyrna to Anna Miller, lot 2, section 35, township 16, range 33.

Quitclaim Deeds —

William Newmons to Mrs. Lucy J. Chauvin, N½ block 53, DeLand.

Equitable Building & Loan Co. to Benjamin Jenkins, lot 2, block 2, Wall's sub. in block 52, Daytona.

Lillie B. Lee and W. R. Lee to Mary A. Morrison W½ of NW¼ and W½ of SW¼, section 17, township 15, range 29.

DeLand Naval Stores Co. to D. B. Moore, SW¼ of SE¼ of NW¼, section 14, township 17, range 30.

COURT HOUSE NEWS

Marriage Licenses —

Will Williams and Ella L. Larkins, both of DeLand.

Junius Aytes and Elizabeth Ashmore, both of DeLand.

D. W Hucks and Beula Clifton, both of DeLand.

Alva Y. Hurd and Margaret C. French, Daytona.

J. T. Godfrey of Bowles, Fla., and Blanche M. Clinton, of Ariel, Fla.

O. J. Reed, of Memphis, and Annie E. Hadfield, of Daytona.

Charlie Cash and Amelia Porter, both of DeLeon Springs.

Probate Proceedings —

Last will and testament of James M. Cummings admitted to probate and record as a foreign will.

Last will and testament of Joseph Lawton, of Charleston, S. C., admitted to probate and record as a foreign will.

Minutes of Court —

Mary C. Beck and Herman Beck, et al, vs. Wm. Parkis, et al—Bill of complaint.

Ruby L. Gunter vs. John G. Gunter—Bill for divorce.

Charcery Suits —

Margaret I. Dickinson vs J M Dickinson.

C. D. Pittman vs. Florence Pittman—Divorce.

R. F. Rogers vs. Hettie Rogers Divorce.

Valuable Alaskan Dogs.

In Alaska where horseflesh is scarce, dogs are used in farming operations. A pair of dogs hitched to a small wheel plow will do excellent service in the potato patch and a team of six dogs will draw 1,000 pounds of produce to market.

Love.

Love is like the strong canopy of a tent, which "bears" the pitiless hail and the driving storm, protecting everybody who shelters beneath it. Love is a "biding place from the wind, and a covert from the tempest." She "bears" the passions of envy and "the slings of outrageous blasts of fierce contempt. She is always rearing her tent above the smitten and stricken children of men, and in her gracious shelter they find security and peace.—J. H. Jowett.

Carnot and Wolfe Tone.

Carnot, at the time he was visited by Wolfe Tone, the Irish patriot, was one of the five "directors" who governed the French republic. Soon after the abortive "invasion of England" he was proscribed and fled to Germany, but returned, and later on became minister of war, which office he held but a short time on account of his antagonism to Napoleon.

Matter of Love.

If a man really loves a woman he will give up smoking for her, but if she really loves him she won't ask him to.—Exchange.

Famous South American Falls.

The falls of Tequendama are situated near the city of Bogota, United States of Colombia, where the River Bogota rushes through a cleft 36 feet wide and falls about six hundred feet into a rocky chasm. Near the falls is the natural bridge of Inconcngo, which is something more than three hundred feet high.

Franklin's Secret.

The great secret of succeeding in conversation is to admire little, to hear much; always to distrust our own reason, and sometimes that of our friends; never to pretend to wit, but to make that of others appear as much as possibly we can; to hearken to what is said, and to answer to the purpose.—Benjamin Franklin.

Fine Harbor of Calais.

At a cost of $12,500,000 Calais made its harbor, which was nearly dry at low tide, one of the finest in Europe, and enabled it to become a chief port of debarkation for travelers from England to France.

NewspaperARCHIVE®
NewspaperARCHIVE®

Seabreeze and Daytona Beach

DAYTONA BEACH.

DAYTONA BEACH, May 12.—Next Sunday evening is the anniversary of the organization of the local Epworth League workers, which they will observe by an interesting program, following the installation of officers. The program will begin at 7:30.

Mrs. Colborne and pretty daughter, Miss Hazel Colborne, who have been spending some time at the Shelly apartment house on Atlantic avenue leave Sunday morning on their return to Toronto by way of the steamer, Apache from Jacksonville to New York. They are friends of Mr. and Mrs. R. C. Waterson.

Editor Codrington and nephew, Clapton Codrington, motored over from the county seat for a day on the beach, Sunday. They registered at the Daytona Beach hotel.

The following Sanford party were Sunday guests at the Daytona Beach hotel: G. C. Chamberlin and wife, Sanford; A. C. Croft and L. I. Hall, New York.

Mr. and Mrs. A. Ayres, winter residents on North Halifax avenue, left Sunday morning by rail for their summer home in Lansing, Mich.

Mr. and Mrs. V. C. Nickerson, who have been occupying their winter home on Peninsula drive for the season, departed Tuesday morning to spend the summer, as usual in Chatham, Mass.

Mrs. J. E. D. Graves is spending the week with her mother, Mrs. Keating, and family, in the absence of Mr. Graves, who went to Brainbridge, Ga., the first part of last week and is not expected home until the end of this week

Honoring Miss Willaume.—

Miss Willaume, the popular young bride-elect of Daytona, was again honored Monday evening, Mrs. H. F. Stewart and daughter, Miss Ruth Stewart, hostesses, by a kitchen and dining room shower, which was followed by a dance, given at the Seaside Inn Fifty invitations were issued and the evening was altogether delightful for the younger society set. The spacious lobby and reception rooms were handsomely decorated in roses, lilies, honeysuckle and a variety of vines and pot plants Over the mantel was massed in prodigal wealth the beautiful poinciana blossoms. Miss Willaume was the recipient of many handsome and useful presents. Fruit punch and a variety of delicious homemade cake were served. A musical program furnished by Wilson's orchestra, also the dance music later in the evening, featured in the pleasures of the occasion. The stormy evening contrasted vividly with the brightness and mirth within, but before leave-taking time came the rain and dwindled down to occasional light dashes.

DeLand House Party at the Beach.—

Miss France Sparber and about 18 of her schoolmates from Chaudoin hall, Stetson university, motored over Saturday for a week-end house party at her home on Grandview avenue They were properly chaperoned by one of the teachers. Most of the party were Stetson students in the music department, and members of the Stetson Glee club, and Grandview avenue enjoyed some extra good music while they were here. Bathing was the popular pastime, and the young people, ten of whom remained over until Sunday afternoon, enjoyed their holiday to the fullest extent.

Mrs. M. E. Lewis and Mrs. E. Penney, who have been occupying rooms in Mrs. Powell's apartment house on Harvey street, left Monday on their return to Stockholm, N. Y.

Mr. and Mrs. Moses Phillips, winter residents on Grandview avenue, returned to Pittsford, Vt., this week.

Hon. N. E. Harris, the successful candidate for governor of Georgia, and wife, are occupying their cottage on Palmetto avenue for a few weeks' rest before he assumes his new duties in the executive mansion, in June.

Major Crews, the popular business representative of the Times-Union, was circulating among his friends and acquaintances on the beach Monday afternoon.

Mr. and Mrs. E. C. Hibbard, of Live Oak street, left last week for New York in the hope that the change would be beneficial to Mrs. Hibbard, who has been in ill-health all winter.

Sweets for the Sweet.—

Miss Ruth Coates, honoring Miss Ella Willaume of Daytona, entertained 22 or more of her friends on Thursday afternoon from 2:30 to 5.00 at her home on Palmetto avenue at a preserve and favorite recipe shower. At a dainty flower contest Mrs Ackland Stilling won the jar of jelly offered. The gaily decorated express wagon which delivered the jars of preserves and jelly to the honoree was driven by Master Alfred Vande Vord. An appetizing salad course and hot coffee were added zest to the enjoyment of the hours "The End of a Perfect Day," sweetly sung by Miss Marion Knight, was also a pleasant feature of the entertainment.

Mr. and Mrs. H. A. Horn and babies, who spent the season on the beach, leasing their cottage on Palmetto street, moved back home the latter part of last week, and are again comfortable settled for the summer.

Mrs. H. T. Coates and daughter, Miss Elsie Coates, left Monday afternoon to visit friends in Sanford and Tarpon Springs. They expected to be away from home about a couple of weeks.

A Successful Gardener.—

Some of Mrs. A. Vande Vord's friends claim that if she planted a rusty nail it would grow. As to that we are not so sure, but her success in the cultivation of rare plants and edibles has gone forth. She has a most promising fruit orchard of citrus trees, peaches, plums, pears and one quince tree all growing finely, and many of the trees in bearing on her lot north of the home. Her vegetable garden is furnishing the home with plenty of fine squash and peas, now that the early vegetables have been pulled, and a rhubarb bed, which has been furnishing the family with delicious pies since early spring. Of her many experiments this is one of the ones in which everybody said, "You can't grow rhubarb here. Thus-and-so and thus-and-so have tried it and failed, and you are wasting your time." And so she is particularly proud of her success. The plants are large and thrifty and grow off very rapidly, but as she said, the bed was carefully prepared and contains little else than a black dirt foundation and stable fertilizer.

Mrs. Nellie Tyler Durfee, who was at Ocean Spray all season, leaves on Friday with a party on her return to Binghamton, N .Y.

A strawberry and ice cream festival will be given Thursday afternoon in the church dining room under the auspices of the ladies' aid of the M. E. church.

H. F. Stewart went over to DeLand Tuesday to visit his brother artist, Mr. Fluhart, who has the chair of art in Stetson university. Messrs Fluhart and Stewart expect to work up some material they have on hand during the two weeks' visit.

The regular meeting of the town council Monday night was postponed until Tuesday night on account of the heavy downpour Monday night.

Miss Rogers, who is visiting Mrs. Sadie Sheets at the Olds' winter home on North Halifax avenue, left Monday morning on her return to Chicago, Ill

Mrs Wm. Wakefield and daughter, Miss Mabel Wakefield, and Mr and Mrs. J. H. Haight were among the departing winter residents of Peninsula drive this week.

Mrs. Robert S. Holmes and parents, Mr and Mrs. L H. Ayers, left Wednesday for Lansing and Detroit, Mich., respectively, to spend the summer as usual. They were accompanied by Mrs Holmes' aunt, Mrs Thompson, of Stockbridge, Mich., who was with Mr. and Mrs. Holmes all season.

The chamber of commerce will meet one night this week, time not set, to consider arrangements for a big Fourth of July celebration on the beach.

Mrs. Sales, guest at Pinehurst for some time, has returned to her home in Lowell, Mass.

Mrs. M F. Barnes, who came down from St. Augustine to see Mr and Mrs. Treglown off on their trip to the Panama-Pacific exposition, returned to the Ancient City to close up her business, and will spend the summer here in the Treglown winter home on Halifax avenue.

Mr. and Mrs. C. A. Lund have again taken possession of their home on Earl street, Seabreeze, which was occupied by winter tourists during the season.

SEABREEZE.

SEABREEZE, May 12.—The public spirited residents in block 5, North Halifax avenue, viz: Messrs. J. E. Thompson, C. P. Lund, J. A. Coburn, F. E. Lowell, W. P. Mathas, Fred A. Pensinger, L. Z. Burdick, Dr. Messenger, Mrs. Alice Wasson and Miss Minnie Kelly, have solved the problem of eliminating the street dust for the summer, at least, by having a generous proportion of road oil applied on this 600 feet of street, from the Thompson corner to the Lund corner, inclusive. Mr. Thompson, who had frequently used this brand of oil for roads at his summer home in Covington, Ky., and also tried the experiment on the street in front of his Seabreeze residence with success two years ago, took the initiative and C. P. Lund carried around the subscription paper with his usual success, nearly everyone in the block signing After the street had been swept carefully of all dust, the oil was applied and well broomed in. Two applications were made. The entire cost for the block was only $25. However, the men subscribers all took a hand in the doing, and there was comparatively little other expense besides the cost of the road oil No dust, no matter how protracted the drought—think of that! And no mud, no matter how much it rains—think of that, too! Talk it to your neighbors, and see if you cannot induce them to join the Oil-the-road club with you. Many of the most needed projects in community building only wait for a leader. It may be you this time.

Leisure Hour Club Meeting —

The Leisure Hour club held the first meeting of the season Thursday afternoon at the home of Mrs. Bernard, on Ocean boulevard Twenty-one ladies were present, and the reunion, after six months' adjournment was delightfully informal and pleasant The meeting was held on the east screened porch, which was decorated with palm leaves, the golden coreopa's, white oleanders and potted plants. In the absence of the leader, Mrs Bigelow, the assistant leader, Mrs. A. G. Godsmark called the meeting to order and presided until the election of the new leader, Mrs H W Cushing, who then took charge of the program The matter of an illustrated free lecture on the fly to be given at the school house to arouse general interest in the extermination of the fly was brought up by Mrs. W. H. Freeman and discussed, and the following committee of three, Mrs. Freeman, Mrs. A. S. Randall and Mrs. O. W. Upson, were appointed to confer with Mrs. Wilder and Dr. Klock, and see what arrangements could be made.

The program was opened with short newspaper excerpts, generally informational, scientific or mirth-provoking, read by various members of the club, and proved interesting for discussion. This was followed by a reading, "Mr. Dooley on Styles of Women's Dresses," given by Mrs. E. J. Ranslow, in a rich Irish brogue which delighted her audience. Mrs. C. Hinks told the story of how she got lost in New York. Before Mrs. Hinks was half way through her story her listeners were convinced that if she excelled in any one particular gift it was in story telling, and as "all is well that ends well" their only regret was that the adventure had not lasted longer. Mrs. Godsmark read a very interesting report of the proceedings of the Women's Peace congress at Hague. This closed the program. During the short social session the company was refreshed with fruit punch. The next meeting will be held Thursday afternoon, May 20th, at the home of Mrs. A. S. Randall, Peninsula drive, Daytona Beach. The subject for discussion will be the native trees of Florida. Mrs. Godsmark will lead the discussion.

Miss Halliday Honors Senior Class —

One of the most exquisite affairs of the season was given Friday evening by Miss Halliday at her pretty new home on Earl street, honoring the seniors of the Seabreeze high school. The decorations were most dainty and beautiful, as well as appropriate, being sweet peas, the class flower, pennants and crabs. The company were all costumed to represent some flower. At the chewing-modeling contest Miss Ruth Stewart won for modeling the best sand crab. Auctioning off Paris hats terminated in a most surprising way for the company. Everybody bought a hat—all the way from five cents to $500. The hats were delivered in regulation bandboxes, but proved to be tiny creations, in fact, a fluted paper plate, crowned with a fluted paper cap, and trimmed with a napkin and a sweet pea. These useful little hats served the purpose when the refreshments were passed, consisting of ice cream, delicious home made cake, salted peanuts and punch Fifteen invitations were issued, which included the seniors and members of the faculty.

Prof. and Mrs. H. E. Wakefield will entertain the seniors Friday evening at 8:00 o'clock, at their home on Oakridge avenue. Invitations have been sent ont to the high school and faculty also.

Mrs. S. H. Kooker of Jacksonville arrived last Thursday to spend the month with Mrs. A. W. Powers at her home on Glenview boulevard.

Dr. Geo. H. Ranslow, the Clarendon druggist, wife and interesting children left last week on their return to Peaks Island, Me. Later in the season Dr Ranslow will open his drug store at Bretton Woods, N. H.

C. A. Kenney went up to Jacksonville Monday morning on business to be gone a couple of days.

Miss Lou Ott spent the week-end with Mrs. Wm. Wicking at her home on Volusia avenue, Daytona.

Mr. and Mrs. C. A. Ballough and mother, Mrs. Kammereau, and son, Wilmans, spent Sunday with Mr. and Mrs. C. F. Burgman and family at their home on Ocean boulevard.

News has reached here that Mrs. George R. Newell, of Seabreeze and Minneapolis, Minn., and who is ill at her northern home, is not expected to live long. Mrs. Newell is a most lovable woman, and her serious illness will be learned with genuine regret.

Professor Wakefield has busied himself at odd hours this week in freshening up his home on Oakridge, which has been occupied by renters all winter, before taking possession with his family the latter part of this week.

Miss Florence Greene, of Watertown, N. Y., relative of Mr. and Mrs. W. C. Greene, of Ocean avenue, is visiting them at their beach home. Miss Greene was at Sarasota all season.

Mr. and Mrs. H. A. Keppler and family, of DeLand, have leased and are occupying Judge Stewart's residence on the ocean front, North Seabreeze, for the season.

Mrs. E. S. Young and companion have moved from Judge Kennedy's river front cottage to the Livingston beach cottage to spend the summer.

Mrs. Wilmington has leased her pretty home on Butler boulevard and North Atlantic avenue to F. W. Douglas and family, of Sidney, N. Y., who arrived Monday from the interior to occupy the cottage.

Mr. and Mrs. E. B. Mott, Mr. and Mrs. Curran, Mr. and Mrs. M. Phillips and others leave Friday morning by the boat Badger, for Jacksonville, and will sail Saturday morning on a Clyde line steamer for New York.

Mr. Merryday and family have rented and are occupying what is known as the Timmons cottage of H. F. Stewart for a month, or until they are at home again in their frame house which is this week being moved from their ocean front lot north of Earl street to a lot owned by Mr. Merryday just across the street on North Atlantic avenue. The house is being moved to give place to a handsome fire-proof residence which Mr. Merryday will have erected on the beach lot.

Miss Katherine Henry, of Summerville, Ga., a cousin of Mrs. J. B. Abercrombie, is expected to arrive shortly to spend the summer with Mr. and Mrs. Abercrombie, at their home on North Halifax avenue.

Mr and Mrs. Walter Powell, residents of Peninsula drive, left Monday to spend the summer with relatives in Williston, Ky.

Among prominent winter residents of North Halifax avenue leaving last week were Mr. and Mrs. S. C. McLanahan, for Hollidaysburg, Pa., and Mr. and Mrs. Dulaney, for Bristol, Tenn.

Optimistic Thought.

Nothing can be true pleasure which brings repentance.

Who Pays For Your Printing?

POOR printing is a detriment to any business, and is an unprofitable investment. Poor printing is usually paid for twice—once when you settle with the printer, and again in the injury it does your business.

Good Printing Pays For Itself

IN the added business, in the complete satisfaction you feel in sending out neat, tasty stationery, and its first cost is soon on the credit side of the ledger. Good Printing is remembered long after the price is forgotten. :: :: ::

We Do Good Printing

NEW SMYRNA NEWS PRINTERY

NEWSPAPER ARCHIVE® NEWSPAPER ARCHIVE®

FOR THREE DAYS

Monday, Tuesday and Wednesday, May 17, 18 and 19

We Will sell

GOOD CREAMERY BUTTER, PER POUND	35c
BEST GRADES OF FLOUR, 24 POUND SACK	$1.15
GRANULATED SUGAR, 14 POUNDS FOR	1.00
DRY SALT BACON, PER POUND	13½c
PREMIUM HAMS, PER POUND	20c
HUGHES HAMS, PER POUND	18c
LARD COMPOUND, PER POUND	10c
IRISH POTATOES, PER BUSHEL	1.00
SWEET POTATOES, PER BUSHEL	1.20

Canned Tomatoes, Corn, Peas, Beans, Big Hominy, Sauer Kraut, Pumpkin, Peaches, Pears, Apples, and other Case Goods by the dozen or case at Wholesale Prices.

With each purchase of Ten Dollars or more at one time we will give one beautiful Fruit Bowl. This is good for the above dates only.

New Smyrna Grocery Co.

*Let Herrick fix it

John T Hammond made a business trip to Jacksonville yesterday

NOTICE

After May 1, 1915, I will not stand good for any debts contracted by my wife, Mrs Marie Woods Roach

(Signed) EDWARD J, ROACH.

A FEW QUESTIONS FOR THE HOUSEWIFE

How much are you paying for flour?

How much for fuel?

How much for sugar?

How much for shortening?

Is your labor and time worth anything to you? Are you tired all the time?

Figure it all out and see how much useless work you are doing and then order your bakery goods from the sanitary bakery thereby ridding yourself of half the drudgery of kitchens.

We will stop for orders every morning if you say the word.

New Smyrna HOME BAKERY

The WEEK'S DOINGS

*Let Herrick fix it

Mr and Mrs Josiah Roberts have returned to their home in St. Augustine after a visit in New Smyrna.

Mr and Mrs. W A. Whitman have moved this week into the Werfelman house, which they will occupy during the summer.

Mr and Mrs. C S Bennett have moved into and are now occupying one of the apartments in the Laws house at the corner of Magnolia and Downing streets.

*For Sale—Ten shares of stock in the Home Telephone company of Jacksonville, below par For further particulars address P. O. box No. 453, New Smyrna.

Mr and Mrs Geo. H. Werfelman left Monday for Staten Island, where they will spend the summer, as usual Leo Knapp will drive their car to Jacksonville in a few days and follow by boat

*All work guaranteed by Herrick

Mrs. N. Jackson, who occupied rooms during the winter at R L. Montaigne's, left the latter part of last week for her home in Ohio.

Invitations have been issued by the music pupils of Mrs E. L. Greer to attend a recital to be given by them at her home tomorrow afternoon.

Mrs E M. Little and children, Mrs E. C. Little and Mrs. S. Ross and son Horace spent Saturday at Orange City, the guests of Mrs. S C. Fuller.

W. R. Mathews and family, who have occupied the W H Fulford house on north Hillsboro street for several years, have moved this week into the C L. Davis house

Mrs E A Kelley and daughter, Mrs. Kate McKeown, who have spent the winter here, as usual, at the Ocean House, leave today for their home in Chagrin Falls, Ohio.

Mrs. Helen White, who has remained here since putting on the play, "Cupid at College," last Friday evening, went yesterday to Jacksonville, where she will begin an engagement with the Redpath Lyceum bureau.

*NO. 666 will cure Chills and fever. It is the most speedy remedy we know

A letter received by friends here states that Mrs. F. J Russell of Hart, Mich., who, with her husband, Judge Russell, left here for the north a few weeks ago, has gone to California, where she will be the guest of relatives and friends while visiting the exposition.

The Ladies Aid society of Trinity M. E. church met with Mrs. C. G. Herrick Tuesday afternoon. Twenty of the ladies were present and the afternoon was spent very pleasantly. The hostess, assisted by her sister, Mrs. Oscar Clifton, served delicious refreshments. Next Tuesday afternoon at 3 o'clock all are urged to be present at Mrs. Oscar Clifton's home on South Palmetto street.

The prolonged drought, which has lasted for five weeks, was broken Saturday night by a general down pour that lasted for some time and amounted to 4½ inches. There have been showers every day since, and the total precipitation for the week now amounts to considerably more than five inches. May is usually a dry month, the summer rains not coming until June.

*No. 666 will cure Malaria or Bilious Fever. It kills the germs.

Mr and Mrs. John Van Deusen, Jr, left Wednesday for Afton, Wisconsin, where they will spend the summer with Mrs. Van Deusen's parents.

Mrs. D. S Cadieu, who has had charge of the Rose Villa boarding house for some time, has moved this week into the Turnbull hotel, and will run it as a year round house.

Doctors Bouchelle, Forster and Chowning have been in DeLand a part of the time this week attending the sessions of the state medical society, which has been meeting at the county seat.

Mr. and Mrs. W. H. Fulford, who returned here from Fulford several weeks ago, are moving into their home, just vacated by W. R. Mathews and family, and will remain here permanently.

Mr. and Mrs. W. F. Mooney and niece, Miss Fannie Boden, who have spent the winter here, as usual, in their home on the water front, will leave tomorrow for their northern home in Atlantic City, N. J.

Mr and Mrs. Geo. Mendel left Tuesday for Hendersonville, N. C., where they will immediately take charge of the Arlington hotel and conduct it through the summer season, returning to the Park next fall

DeLand people are beginning to engage beach cottages at Daytona Beach and Coronado for the summer months, and there will be many from the county seat at the beach this summer, says the DeLand Record.

Mrs. P E Braswell and sister, Miss Fishbach, who have been occupying their cottage on the river front through the winter season, left Wednesday for Hendersonville, N C They plan to return to New Smyrna next fall, as usual

*Rub My-Tism — Antiseptic, Anodyne—Kills pain stops putrefaction

The severe wind and lightning accompanying the rain Saturday night did some damage about town The west end of the electric light company's building was blown in and numerous telephone and light fuses were burned out

The Agatheredon Literary society of the high school has adjourned its sessions until the next school year New officers to call the society together next year were selected by the election of William Bowman as president and Ruth Jones as secretary.

Mrs. O C Plummer and little son left Saturday for Key West in response to a telegram saying that her sister, who resided there, had died early that morning Mrs. Plummer was unable to reach there in time for the funeral, so went to Homestead, where she will visit for a week or so at the home of her mother.

The cabinet members of Trinity M E. Epworth league held a social hour at the home of Mr. and Mrs. M W Ashton Monday evening to talk over the work of the different officers. Much interest is being shown by the cabinet and all members, so a great year's work is planned. The host and hostess served dainty refreshments and all present thoroughly enjoyed the evening.

Florida Party in Michigan—

Mrs. W. E. Osmun entertained a dozen ladies at a Florida party last Saturday afternoon. All the ladies had spent a portion of their lives in Florida. A rag sewing contest passed the time pleasantly. Mrs. Merle Whitbeck, who sewed 14 oz. of rags was awarded a very pretty Florida necklace. Mrs. Mason, Sr, who sewed 2 oz. had a consolation prize of a neat little Florida box. Refreshments appropriate to the occasion were served.—Montague, Mich., Observer.

SERMON FOR GRADUATING CLASS SUNDAY EVENING.

The first event of the annual commencement week of the New Smyrna high school will take place next Sunday evening, when the class sermon will be delivered before the graduating class at the Congregational church at 8 o'clock by the Rev. W. L. Bisker, rector of the Episcopal church. Tuesday evening, May 18, is the date set for the senior class play, and the commencement program will be given Friday evening, May 21, at 8 o'clock in the Trinity Methodist church. Every number of commencement week deserves the most liberal patronage of the patrons of the school.

HIGH SCHOOL PLAY WILL BE GIVEN NEXT TUESDAY NIGHT

(Continued from page one.)

shines as it used to, and the door is open."

Cast of Characters

Elbert Rogers, a North Carolina farmer—Kenneth Hitchcock.

Lydia Ann Rogers, his wife—Gwendolyn Roach.

Esmeralda Rogers, their daughter—Veronica Hamilton.

John Estabrocke, a man of leisure—Herbert Fuller.

George Drew, an American speculator—Walter Pace.

Dave Hardy, Esmeralda's sweetheart—Adrian Hatch.

Marquis de Montessin, a French adventurer, Floyd Murray.

Jack Desmond, an American artist in Paris—Taylor Langford.

Nora Desmond, Jack's sister—Quinn [illegible]

Kate Desmond, Jack's sister—Leone Lamboley.

Sophy, a maid—Margaret Knapp.

Synopsis of Scenes.

Act I. Interior of the Rogers' home in North Carolina.

Act II. The Desmonds' studio in Paris.

Act III A room in the Rogers' home in Paris during a ball

Act IV. Same as Act II

Special Features.

Piano duet, Misses Florice Courtney and Julia Dilzer.

Vocal solo, "Summer," Mrs W C. Chowning, accompanied by Mrs. E L Greer

Interpretative dance, Miss Nelia Brandt.

Quartette, Messrs. Baker, Rogero, Galbreath and Hesketh.

MRS. J. F. VAN DEUSEN ENTERTAINS FRIENDS.

Mrs J F Van Deusen, Sr, entertained a company of ladies very pleasantly at her home last Saturday afternoon After some time spent in playing auction the guests were invited to the dining room, where a prettily prepared table awaited them. The decorations were large bunches of Easter lilies and oleanders displayed in an artistically decorated pitcher and a wicker vase, which were awarded as the prizes to Mesdames Werfelman and Whitman for holding the highest scores. A salad course, followed with dessert, was served by Mrs John Van Deusen, Jr., while the guests spent the time in merry conversation. Those present were Mesdames Crane, Whitman, Werfelman, Hofrefter, Eckler, Hibbard, Latham, Ireland, Neal, Rood, and Miss Lottie Bartleson.

Make Your Money Count

You buy Clothes to have them perform Service—
—to represent you.
—to individualize you.
—add efficiency;
why not, then,

Visit Our Tailoring Dept.

and order clothes cut and tailored from your own personal measurment?

Come in today and see the styles and woolens just received from the **Largest Tailoring Houses** in the country and make a selection.

THE H. W. DAVIS COMPANY

Canal Street

Next Door to Palace Theater

Read the New Smyrna News

Automobile For Hire

1915 MODEL STUDEBAKER

Trips Made Anywhere at Any Time.

Pleasure Trips a Specialty.

R. R. VROOMAN, Owner.

Phone No. 54

Ask for PRAIRIE ROSE Butter **ALWAYS** Ask for SEMINOLE QUEEN Coffee

If I knew you and you knew me,
'Tis seldom we would disagree;
But never having yet clasped hands,
Both often fail to understand
That each intends to do what's right
And treat each other "honor bright".
How little to complain there'd be
If I knew you and you knew me.
Sometimes on your order we'll make a mistake
Or in our bill some error make,
From irritation you'd be free
If I knew you and you knew me.
Or, when some goods you send us back,
Or make a kick on this or that,
We'd take it in good part you see
If I knew you and you knew me.
With customers a thousand strong,
Occasionally things do go wrong,
Sometimes our fault, sometimes theirs,
Forbearance would decrease all cares,
Kind friend, how pleasant things would be
If I knew you and you knew me.
Then let no doubtful thoughts abide
Of firm good faith on either side;
Confidence to each other give,
Living ourselves, let others live.
But any time you're down this way,
That you will call we hope and pray,
Then face to face we each shall see,
And I'll know you and you'll know me.
Respectfully yours,

COLEE and THOMAS

FLORIDA CITRUS EXCHANGE

The citrus production of Florida is increasing by leaps and bounds. Demand must be made to keep pace with the increasing supply.

There is just one way by which to make markets for the coming citrus crop of Florida—by intelligent advertising to develop wider use of our oranges and grapefruit.

The Florida Citrus Exchange foresaw present conditions some years ago and began to plan for taking care of the future. It has been the only aggressive force in the work of increasing the demand for Florida oranges and grapefruit.

There have been remarkably good results considering the limited amount of money the Exchange has had for this educational work. It has been proven that there may be made ample demand at good prices for all fruit that can be grown in the State. Join the Exchange!

FLORIDA CITRUS EXCHANGE

NEWSPAPER ARCHIVE®
NEWSPAPER ARCHIVE®

Real Estate

BARGAINS

I have some choice real estate in large and small tracts at BARGAIN PRICES.

If you are looking for Anything in the line of Real Estate see . . .

R. B. F. ROPER

New Smyrna, Fla.

Studebaker

"As you think about Automobiles, remember two things:

"1. Studebaker cars are built in the largest and best factories in the industry.

"2. The man who deals with Studebaker makes no mistake.

"These two axioms sum up all the automobile wisdom any man need know. Remember them today, next fall, next year—and whenever the automobile question comes to your mind"

C. H. SAMS

New Smyrna Florida

Give us a CALL if you have any

PLUMBING

TO PUT IN OR REPAIRED

If you have any GAS PIPE to be repaired

Phone 94 C. LUTZ Canal Street

W. B. Eckler

ARCHITECT

NEW SMYRNA FLORIDA

J. LITTLE

Brick Plasterer Cement Worker

NEW SMYRNA FLORIDA

H. C. COLEE Blacksmith and Wheelright

New Smyrna Florida

CLEAN-UP CAMPAIGN HAD GOOD RESULTS

(From The Daytona Gazette-News)

Quite a number of Daytona's citizens became imbued with the spirit of "clean-up week," inaugurated by the civic department of the Palmetto club, and there was much stirring up of back yards and removing of trash and rubbish to the betterment of the individual places and the general improvement of the residence portion of the city. The campaign was started rather late for the best results, but it was a good beginning anyway.

Chief W. E. French, of the fire department, suggests that it would be a good plan to have another clean-up week about the first of November, to get the city in the best of shape for the returning tourists, or, better still, set apart one day in each month for cleaning purposes and thus keep the city in good condition all the time. It could possibly be arranged for the city teams to be used once a month to assist in removing the collected trash from the residence sections of the city.

CASE OF MARGARET

ONE GIRL'S EXPERIENCE.

Mrs. Jones while counting of her stitches in the necktie she was crocheting, suddenly paused and glanced out the window.

"It's a shame," she exclaimed to the other women, "that Margaret doesn't get married! Here she is, getting on toward twenty-five or twenty-six, and actually if you ever see her with a man it's a surprise!"

"Yes," eagerly assented Mrs. Brophy, hastening to the window and looking out carefully from behind the curtain. "I've often said so to my husband. There she is—pretty, with attractive manners and capable. Why, she'd make any man a good wife—a wife he could be proud of! I just can't understand it! What are the men thinking of to let her grow into a regular old maid?"

"But that's the way the world's growing!" commented sad Mrs. Grimson, plaintively. "You see it everywhere. The men don't want wives to take care of, and the women are too particular about the men!"

"Yes, that's just it!" declared Mrs. Burnham. "Girls are too high and mighty! Why, they want a whole establishment to begin with, and the poor men are frightened to death! If these girls would make up their minds to take the men who ask them, 'for better or worse,' not forgetting the 'poorer' with the 'richer,' they'd all be married happily in no time.

"But they'll get gray headed and unattractive and set in their ways. I can notice Margaret getting rather set—haven't you noticed it? But they'll realize too late! And, perhaps, they'll be a lesson to the coming generation!"

Just then Mrs. Roth entered, much excited. "What do you suppose?" she exclaimed, breathlessly. "I've just met Margaret on the corner and she's got a diamond ring! She didn't want to talk about it, but I found out that she's known him a long time, and they're going to be married soon! I tried to get something out of her about him, but all I could learn is that he's a young city man whom she met at school. Actually, I'm dumfounded!" She collapsed into a seat and sighed deeply as she proceeded to arrange her sewing.

"Well, did you ever!" was Mrs. Brophy's brief comment.

Mrs. Jones shook her head. "Poor girl!" she murmured. "There she is, earning her own living and making good money, too, and going to give it all up for the sake of some man she probably hardly knows!"

"Yes, but it's like girls!" exclaimed Mrs. Burnham, impatiently. "They're willing to take up with anyone, just to get married. She'll find it's a very different thing, slaving around a house all day and taking care of children, from the easy life she's been leading. She thinks she's going to live amid roses from the time she gets married—but she'll wake up! It's rather sad, isn't it?" And she gazed dreamily out the window.

Mrs. Gray sat silent, meditating. "Think of giving up the freedom of girlhood!" she finally said. "She'll miss her parties and dances, her freedom to go and come as she pleases, and her right to buy what she wants with the money she's earned herself. It's different from what it was when girls were dependent on their fathers and marriage meant only the change of the person who attended to money matters. To give up one's independence for the sake of a man—especially a man one barely knows—is positively foolhardy! Margaret always seemed such a nice, sensible girl, too. I'm surprised."

"Isn't it strange how crazy girls are to get married?" declared Mrs. Roth. "They don't realize when they're well off until it's too late! And you can't tell them anything! They're just forced to gain their own experience—and repent too late!"

"There she goes!" exclaimed Mrs. Gray. And they all hastened to the window.

"She looks a little worried, don't you think?" remarked Mrs. Jones.

"It's a shame! There's not a man good enough for a girl like Margaret!" declared Mrs. Burnham. "Oh, she's coming in here!"

They all hurried to the door.

"Oh, Margaret, congratulations! Congratulations!"

"We've suspected it right along."

"When is it going to be?"

"Who's the lucky man?"

"I'm so glad—after all these years of business, it'll be such a relief!"

And Margaret was ushered in, blushing happily.—Chicago Daily News.

Ready for Further Orders.

Captain Lawson was owner and pilot of the New Orleans. The Mississippi broke its banks. There were miles of rushing waters, says the National Monthly. Only an experienced eye could tell the channel. Captain Lawson had been at the wheel for 36 hours. He was exhausted from loss of sleep. Rastus, a colored pilot aboard, was called to the captain.

"Do you see that north star?" asked the captain.

"Yas, boss."

"Well, hold this boat on that star."

"Yas, boss."

When the captain awoke an hour later his boat was winding in and out among the trees. The captain was indignant. "I thought I told you to hold this boat on the north star?" he cried

"Lor', boss, we done passed dat star long ergo"

DAYTONA

Sam McNeely, of Volusia avenue, Palmetto Park, was an Oak Hill visitor Saturday and Sunday.

M. Neenan came up from Okeechobee, Saturday, being called home by the serious illness of his wife.

Mrs. E. A. Cass, who had been spending the season in this city as usual, departed Saturday on her return to New York.

Mr. and Mrs. E. P. Porcher have been visiting friends, Mr. and Mrs. S. E. Bullard, 352 South Beach street, having come up from Cocoa Saturday morning.

Miss Mary Stone went down to Titusville Friday afternoon to visit friends until Sunday. She also expected to meet her sister, Miss Elizabeth Stone, at Titusville.

Rev. Father J. G. Vien, assistant at St. Paul's Catholic church, returned to the city, Thursday afternoon of last week, from a several days' visit at Palatka and other points.

Mr. and Mrs. B. S. Woodard, who had been as usual at their winter home in Seabreeze for the season, departed Saturday on the return for the summer to their Kansas home.

Herman A. Kolle, who had been in Daytona for the past two or three years, part of the time conducting the Arcade Electrical company, left the latter part of last week for California.

Mrs. and Mrs. Ottomar Jarecki closed their winter home on Cedar street, Sunday, and departed for their northern home in Erie, Pa., for the summer, stopping at various places on their way north.

B. B. Baggett and family, who had been with Mr. Baggett's parents at Holly Hill during the season, returned the forepart of last week to their bungalow on Fairview avenue, which had been rented for the season.

F. M. Townsley was in the city Saturday from Port Orange and while here stated that he was preparing to leave Wednesday on his return to West Milton, Ohio, driving from Port Orange to Jacksonville in his car.

Mr. and Mrs. A. Hilliard and little daughter, Elizabeth, departed Sunday for their northern home in Dickinson, N. D. Mr. Hilliard and family had been occupying as usual for the season their winter home, 106 South Ridgewood avenue.

Mrs. Samuel McNeely, of Volusia avenue, Palmetto Park, left Tuesday of last week to spend the summer north, going first to visit a sister in Ohio and then to Wilson, Mich., to spend the remainder of the time with relatives at that place.

Mrs. Anna M. Marrenner, who had been here during the season as usual, making her home with Mrs. Geo. H. Munroe, 128 South Ridgewood avenue, left Sunday in company with Mr. and Mrs. A. Hilliard for Chicago, enroute to Charles City, Iowa, for the summer.

Mr. and Mrs. J. H. Binney left Saturday on their return to Corry, Pa., for the summer. Mr. and Mrs. Binney had again been located in the Bennett rooming house on Volusia avenue and Mr. Binney as usual was employed in the repair department of the Rowe jewelry store.

Jas. Kincaid, who had been confined to the house for nearly a week as the result of a sprained back, the latter part of last week, is able to be out again. Mr. Kincaid came over from Orlando the previous week with his wife and sons who had driven over to that city in their car.

Mrs. C. H. Abbott, who had been for some time on her homestead on Merritts island, returned to Daytona Saturday afternoon and joined Mr. and Mrs. Wm. Roxby and Miss Evelyn Haynes at their Bay street home. Mrs. Abbott will probably be here most of the summer.

Mrs. A. M. Rhodes and daughter, Miss Margaret Rhodes, who had been spending the season as usual at their winter home on South Beach street, departed Saturday to join their son and brother, Harrison Rhodes, in New York. Mr. Rhodes was also here for a time during the season, leaving earlier for New York.

Mrs. Julia R. Bolles and daughter, Mrs. L. C. Keech, of 73 First avenue, went to Miami Thursday afternoon of last week for a visit of a month or more with Attorney Geo. C. Bolles and family in that city. Mr. Bolles is a grandson of Mrs. Bolles and is well known in Daytona. R. E. Waterman, teller at the Merchants bank, and his mother will occupy the house during the absence of Mrs. Bowles and Mrs. Keech.

J. W. Pruitt made a business trip to Jacksonville, Friday, expecting to return today.

Capt. C. A. Young of Daytona Beach, made a business trip to Jacksonville Monday, expecting to return today.

George Hooper and Morris Niver are recent additions to the ranks of motorists, both having purchased Ford touring cars.

The members of the Ladies' Reading circle enjoyed one of their pleasant club dinners Monday evening at the home of Mrs. Thos. H. White, 316 South Beach street.

S. I. Merwin of Holly Hill, went to Palatka Monday for a few days on business. Mrs. Merwin, who has been ill for some time past, is improving steadily, though slowly.

Vet Cave, who has been in business at West Palm Beach for some time past, rejoined his parents and brothers at Holly Hill recently with the intention of again making his headquarters here.

C. L. Harvey received a telegram from Orlando Monday, stating that Mrs. Harvey had safely passed through a severe operation at the Florida sanitarium that morning and was resting comfortably.

Miss Mamie Jones, who had been here for the past two years, while attending school, making her home most recently with C. L. Harvey and family on First avenue, left Monday for Orlando where she will visit for a time and then return to her home in Bell.

Colonel and Mrs. C. M. Bingham were passengers on the steamer Swan Monday for Jacksonville where Colonel Bingham went to attend the annual convention of the Florida Funeral Directors and Embalmers association.

Mrs. A. Staples left Monday for a two-months' visit north, dividing her time between Boston, Mass., and Portland, Maine, in each of which places she has a daughter. Mr. Staples is now a candidate for the Summer Widowers' club, the membership of which is now steadily increasing.

Mr. and Mrs. Fern Tarbell and little daughter were week end guests of Mr. and Mrs. F. A. Weston and Mr and Mrs. D A Weston, at their home in Marshall Park, Daytona Beach, stopping over on their way north for the summer from Geneva to Paw Paw, Mich Mr Tarbell is Mrs. D A Weston's brother.

Fred R. Treu has closed the City market for the summer and left Saturday in his car, accompanied by his wife and baby, to drive to Gainesville where Mrs. Treu and baby will visit Mrs. Treu's sister, Mrs. J. Fletcher Burnette, and her husband, while Mr. Treu makes a combined business and pleasure trip to New York.

Mr. and Mrs. B. H. Cook, who during the season were located in one of Mrs. Celeste Hinks' bungalows, 122 North Ridgewood avenue, departed last week for their home in Petoskey, Mich. On their return next fall Mr. and Mrs. Cook will occupy the winter home which Mr. Cook this season had erected on South Ridgewood avenue.

Capt. and Mrs. W. T. Legg, who during the season had been located at the Elmer on North Beach street, left Monday on their return north for the summer, Mrs. Legg going by train to Baltimore and Capt. Legg to Fernandina, from which place he was to take a boat north. Capt. Legg, who is a personal friend of Capt. Luther Willin, of the Daytona-Daytona Beach ferry, was in the employ of McCoy Brothers during the season.

Sheriff E. L. Smith was in the city from DeLand Monday afternoon, making the trip in his car, accompanied by Mrs. Smith. On their return to the county seat they were accompanied by Mrs. Smith's sister, Miss Anna Rice, who during the season had been assisting Mrs. Catherine Millar in the Comfort Shop. Miss Rice will visit Mr. and Mrs. Smith for a time at DeLand before returning to her home in Saratoga Springs, N. Y.

E. H. Pence and party, which included Mrs. Pence and their children, Rufus and Charlotte, Mrs. Pence's mother and sister, Mrs. R. H. Draper and Mrs. E. F. Osborn, and the latter's son, John Osborn, and several members of the household, departed Monday afternoon on their return to Minneapolis, Minn., for the summer. They will return early in November. Mr. Pence and family spent the early part of the season in their winter home on South Palmetto avenue, but more recently have been occupying the handsome brick residence on the ocean beach at Daytona Beach, purchased last fall by Mr. Pence.

BUILDING MATERIAL

LUMBER OF ALL KINDS

CEMENT . . . . . ROOFING

BRICK

House Bills a Specialty

Estimates Furnished

New Smyrna Lumber Company

Phone No. 6

HOTEL OPEN UNDER NEW MANAGEMENT

DAYTONA BEACH, May 9.—The opening banquet of the Daytona Beach hotel, Saturday evening, under the new owners and managers, Mr. and Mrs. W. F. Ayres, was a brilliant success, just as everybody knew it would be.

Over 100 residents and house guests enjoyed the sumptuous banquet and the evening's festivities, and with this beautiful social send-off, the new Daytona Beach hotel, under new ownership and management, starts the summer season most auspiciously.

The lobby, reception hall and dining room of the hotel were artistically decorated in a wealth of spring and summer flowers and potted plants, among which the pink and white oleanders and ferns and palms predominated.

The doors of the dining room opened promptly at 7:00, and to the strains of sweet music, dispensed throughout the evening by the Wilson orchestra, the company marched into the dining room by twos and were soon seated around a "festal board" arrayed in fine linen and glittering in silver, where they leisurely discussed a tempting menu, as they listened to the wise or spicy flow of talk in the toasts expounded.

The host, W. F. Ayres, as first speaker, explained that he and Mrs. Ayres had been looking for a favorable locality for their business for more than a year in a search from Toronto, Canada, to southern Florida, and had found no spot they liked so well as Daytona Beach. They had purchased the hotel and meant to invest further by improving and enlarging it. It was now up to their friends to co-operate with them in making the hotel the popular success they planned it to be. Mr. Ayres' talk met with enthusiastic response and calls of "aye, aye, sir."

As toastmaster of the evening, the mantle of selection fell, as usual, upon R. C. Waterson, who was the man for the occasion. Those responding to toasts were: Rev. J. M. Johnson, Editor Codrington, of DeLand, C. F. Burgman, Dr. J. P. Esch, Rev John Treadwell, L. H. Ayres, William S. Holmes, C. Garvin Gilmain, and Mesdames H. F. Stewart, Esch and Bernard. The toasts were: Mr. and Mrs. W. F. Ayres, the Daytona Beach hotel, Daytona Beach, the schools, hotels and churches of the peninsula.

The company returned to the reception hall at the conclusion of the banquet and were splendidly entertained for two hours by Mr. Gilmain in his role as character actor, in which he was assisted by Miss Mitchell, of Daytona. Dr. Lauren Jones gave two very humorous readings, which were enjoyed.

By this time the electrical storm which had been raging was broken, the rain had about ceased, and so the company, with many congratulations and wishes for their host and hostess took their departure.

The host and hostess were ably assisted in the evening's entertainment by Mr. and Mrs. A Ayres.

Folly of Pessimism.

Pessimists lack the muscular reservoirs which spell confidence and the springs of hidden power. It behooves every gloomy, morose, downhearted, downtrodden, blue, sensitive, blushing, bashful, near or full pessimist to sail right in and educate his and her muscles to some degree of proficiency and efficiency.

Jobs.

There may be a few easy jobs in the world, but it requires hard work to get them.—Toledo Blade.

STOLEN AUTOMOBILE ABANDONED ON ROAD

SEABREEZE, May 9.—Saturday morning it was reported by a white man coming down from Ormond that an automobile with no tires on the rear wheels had been abandoned in the road about half way between Ormond and Seabreeze.

The automobile management communicated this information to Marshals Lowe and Bennett, of Seabreeze and Daytona Beach. They started on a search for the automobile and found it as had been reported. It proved to be a car belonging to George W. Gardner, of Seabreeze, and Minneapolis, Minn., who had it stored in his garage on North Halifax avenue just before he left for the north about three weeks ago. Mr. Gardner had taken the precaution to remove the tires from the automobile so that it might not be available for ready us in just such a case as happened. However, it seems that the thief was not so readily discouraged. He equipped the car with two tires and started it on the way, but for some reason unknown abandoned it after getting about two miles or more away from town Marshal Lowe had the car brought home Saturday about noon and restored it to the Gardner garage after taking the precaution to have one of the wheels taken off and turned over to the garage men for safe keeping.

This started Marshal Lowe to investigating other garages. He found that the lock on the garage belonging to Mrs. Ainsworth on North Atlantic avenue had been tampered with, and he suspected that it had ben used. So Mrs. Ainsworth is being communicated with, and will be advised to have her car disabled as a precaution to some one "borrowing" it for joy riding this summer.

"And the Bird is on the Wing."

It is one of the provoking, but interesting, things about life that it will never stop a moment for admiration. No sooner do you pause to enjoy it, or philosophize over it, or poetize about it, than it is up and away and the next time you glance around, it is vanishing over the hill—with the wind in its garments and the sun in its hair. If you do not go on with life, it will go on without you. The only safe way, then, to follow a story, I mean a story in real life, is to get right into it yourself. How breathless, then, it becomes, how you long for—and yet fear—the next chapter, how you love the heroine and hate the villain, and never, for an instant, can you tell how it is all coming out!—From "Hempfield," by David Grayson, in the American Magazine.

Bathed in Tears.

Little Mother of the Slums—I wish ya'd quit yer cryin', Violet. Yer face is gettin' all muddy.—Life.

ZIPPERER & PATCH

Livery, Feed and Sale STABLE

Baggage Transfer

Agents for COLUMBUS WAGONS

A Carload in Stock

Quick Service Guaranteed

ZIPPERER & PATCH

NEWSPAPER ARCHIVE®
NEWSPAPER ARCHIVE®

Florida East Coast Railway Co.

FLAGLER SYSTEM

31 Daily	41 Daily	37 Daily	[illegible] Daily	[illegible] Daily	In Effect April 5th, 1915	30 Daily	[illegible] Daily	[illegible] Daily	42 Daily	32 Daily
......	......	[illegible]	[illegible]	[illegible]	Lv. Jacksonville Ar	7.00 PM	1.20 PM	9.20 AM	......	......
......	......	[illegible]	[illegible]	[illegible]	Lv. St. Augustine Lv	[illegible]	[illegible]	9.10 AM	......	......
......	......	[illegible]	[illegible]	[illegible]	Lv. Hastings Lv	[illegible]	[illegible]	7.12 AM	......	......
......	......	[illegible]	[illegible]	[illegible]	Lv. East Palatka Lv	[illegible]	[illegible]	6.50 AM	......	......
......	......	[illegible]	[illegible]	[illegible]	Ar. Palatka Lv	[illegible]	[illegible]	6.13 AM	......	......
......	......	[illegible]	[illegible]	[illegible]	Lv. Bunnell Lv	[illegible]	[illegible]	4.37 AM	......	......
......	......	[illegible]	[illegible]	[illegible]	Lv. Ormond Lv	[illegible]	[illegible]	[illegible]	......	......
......	......	[illegible]	[illegible]	[illegible]	Lv. Daytona Lv	[illegible]	9.40 AM	[illegible]	......	......
......	......	[illegible]	[illegible]	[illegible]	Lv. Port Orange Lv	[illegible]	[illegible]	[illegible]	......	......
......	......	1.35 AM	[illegible]	[illegible]	Lv. New Smyrna Lv	[illegible]	[illegible]	[illegible]	......	......
......	......	1.40 AM	[illegible]	[illegible]	Lv. Oak Hill Lv	[illegible]	[illegible]	[illegible]	......	......
......	......	2.30 AM	[illegible]	[illegible]	Lv. Titusville Lv	[illegible]	[illegible]	2.42 AM	......	......
......	......	2.57 AM	[illegible]	[illegible]	Lv. City Point Lv	1.14 PM	[illegible]	2.10 AM	......	......
......	......	3.05 AM	7.17 PM	[illegible]	Lv. Cocoa Lv	[illegible]	[illegible]	2.01 AM	......	......
......	......	3.08 AM	......	[illegible]	Lv. Rockledge Lv	[illegible]	[illegible]	[illegible]	......	......
......	......	3.41 AM	[illegible]	[illegible]	Lv. Eau Gallie Lv	12.32 PM	[illegible]	[illegible]	......	......
......	......	3.55 AM	[illegible]	[illegible]	Lv. Melbourne Lv	12.24 PM	[illegible]	1.13 AM	......	......
......	......	4.22 AM	[illegible]	[illegible]	Lv. Sebastian Lv	11.35 AM	[illegible]	[illegible]	......	......
......	......	5.40 AM	9.40 PM	[illegible]	Lv. Fort Pierce Lv	[illegible]	5.15 AM	[illegible]	......	......
......	......	6.25 AM	......	[illegible]	Lv. Jensen Lv	[illegible]	......	[illegible]	......	......
......	......	6.34 AM	10.24 PM	[illegible]	Lv. Stuart Lv	[illegible]	4.22 AM	10.24 PM	......	......
......	......	7.24 AM	11.07 PM	8.43 PM	Lv. Jupiter Lv	8.37 AM	3.35 AM	9.20 PM	......	......
......	3.00 PM	8.06 AM	11.40 PM	9.25 PM	Lv. W. Palm Beach Ar	7.55 AM	3.00 AM	[illegible]	12.40 PM	......
......	3.14 PM	8.22 AM	......	9.42 PM	Ar. Lake Worth Lv	7.30 AM	......	8.11 PM	12.25 PM	......
......	3.35 PM	8.50 AM	12.18 AM	[illegible]	Ar. Delray Lv	7.12 AM	2.21 AM	7.41 PM	12.02 PM	......
......	4.30 PM	9.50 AM	1.08 AM	[illegible]	Ar. Fort Lauderdale Lv	6.18 AM	1.30 AM	[illegible]	11.10 AM	......
......	4.40 PM	10.04 AM	......	11.12 PM	Ar. Dania Lv	6.04 AM	......	6.23 PM	11.00 AM	......
......	4.50 PM	10.18 AM	......	11.24 PM	Ar. Hallandale Lv	5.53 AM	......	6.10 PM	10.51 AM	......
......	5.30 PM	11.00 AM	2.00 AM	12.01 AM	Ar. Miami Lv	5.30 AM	12.35 AM	5.30 PM	10.30 AM	......
6.30 AM	5.40 PM	......	*2.15 AM	......	Lv. Miami Ar	......	*12.30 AM	......	10.00 AM	[illegible]
5.20 AM	[illegible]	......	*3.04 AM	......	Ar. Homestead Lv	......	*11.30 PM	......	8.45 AM	[illegible]
8.50 AM	7.00 PM	......	......	......	Ar. Detroit Lv	......	......	......	8.40 AM	12.20 PM
12.51 PM	......	......	*5.05 AM	......	Ar. Long Key Lv	......	*9.16 PM	......	......	9.15 AM
5.00 PM	......	......	*8.00 AM	......	Ar. Key West Lv	......	[illegible]	......	......	[illegible]
See Note A	......	......	[illegible]	......	Ar. Havana Lv	......	9.30 AM	......	See	Note B

*Trains 85 and 86 are not operated south of Miami on Sundays.
Note A—P. & O. steamships sail for Havana Monday, Tuesday, Thursday, Friday, Saturday only.
Note B—P. & O. steamships sail from Havana Monday, Tuesday, Wednesday, Friday, Saturday only.
Trains 29 and 30—The Miami Local, between Jacksonville and Miami. Pullman broiler buffet parlor car, and First Class coach for white and colored, mail, baggage and express cars, make all stops.
Trains 85 and 86—The "Overseas Limited"—Atlantic Coast Line North of Jacksonville.
The "Overseas Limited", solid steel, electric lighted train, with electric fans. Through Pullman sleepers between New York and Key West, without change. Through dining car service. Carries the Cuban mail. Only eight hours at sea. Stops at important stations.
Trains 37 and 38—The Miami Express with Miami New York Through Sleeper via S. A. L. Trains 37 and 38 are scheduled to stop at all important stations. Two standard Pullman buffet sleepers between Jacksonville and Miami, one standard sleeper, New York and Miami, handled north of Jacksonville on S. A. L. Nos. 1 and 2; first-class coaches for white and colored, mail, express and baggage cars.

203 Daily ex Sun.	201 Daily ex Sun.	ORANGE CITY BRANCH	202 Daily ex Sun.	204 Daily ex Sun.
3.40 PM	9.30 AM	Lv New Smyrna Ar	1.05 PM	7.30 PM
4.40 PM	10.30 AM	Lv Lake Helen Lv	12.10 PM	6.30 PM
4.53 PM	11.05 AM	Ar Orange City Lv	11.55 AM	6.28 PM
5.00 PM	11.20 AM	Ar Orange City J Lv	11.50 AM	5.15 PM

129 Daily ex Sun.	ENTERPRISE BRANCH	130 Daily ex Sun.
8.45 AM	Lv......... Titusville .... Ar	1.30 PM
9.40 AM	Lv......... Maytown Lv	12.42 PM
10.40 AM	Ar......... Enterprise Lv	11.42 AM
11.00 AM	Ar.... Enterprise Junc'n Lv	11.30 AM

131 Daily ex Sun.	KISSIMMEE VALLEY BRANCH	132 Daily ex Sun.
4.00 PM	Lv......... Titusville .... Ar	1.00 PM
5.10 PM	Lv......... Maytown Lv	12.01 PM
5.53 PM	Lv......... Geneva .... Ar	11.05 AM
6.18 PM	Lv......... Chuluota .... Ar	10.40 AM
6.40 PM	Lv......... Bithlo .... Ar	10.18 AM
6.54 PM	Lv......... Pocataw .... Ar	10.04 AM
7.58 PM	Lv......... Holopaw .... Ar	9.00 AM
8.49 PM	Ar......... Kenansville Lv	8.10 AM
9.49 PM	Lv......... Osowaw Lv	7.10 AM
10.05 PM	Lv......... Fort Drum Lv	6.54 AM
11.00 PM	Ar......... Okeechobee Lv	6.00 AM

Connections made at Key West with P. & O. SS. Co., for Havana.
These timetables show the time at which trains may be expected to arrive and depart from the several stations, but their arrival or departure at the times stated is not guaranteed nor is this Company to be held responsible for any delay or any consequences arising therefrom. Subject to change without notice.
For copy of Local Time Card or other information "See the Ticket Agent."

J. D. RAHNER, General Passenger Agent, St. Augustine, Florida

DELINQUENT TAX PAYERS

Notice is hereby given that the following described lands will be sold at public auction on the **7th day of June, 1915**, at the City Council Chamber, in the City of New Smyrna, Volusia county, Florida, or so much thereof as will be necessary to pay the amount due for taxes herein set opposite to same, together with the cost of such sale and advertising.

Owner	Description	Am't Taxes and Cost
H Almy	Lot bounded by Hull Grant, Louise ave., King St., Elanor ave.	$13 05
Lucy C. Bryan	Dougherty Lot 1, block 1 and riparian rights....	32.74
F N Teats	Dougherty's W 170 ft. of N 62½ ft., lot 5, block 2	12.14
D L. Robinson	Dougherty's E ¾ of S. 195 ft, lot 5, block 4	6.75
E P Davis	Dougherty's Sams sub. lots 5 and 7, block 4 lot 19	5.18
J W. Mitchell	Dougherty's S ¼, lot 11, block 4	4.39
William H. Hawkins ..	Dougherty's W 90 ft. of E 270 ft, lot 4, block 5	6.75
Gus Mills	Dougherty's E 60 ft. of W. 225 ft., lot 4, block 5,	9.90
Julia R. O'Brien	Dougherty's E 50 ft. of W 165 ft., lot 4, block 5,	5.18
D P. Smith and T. L. Howell	Hillman's riparian rights to N 8 ft. of lot 3 and lot 14, block 2	5.18
H M Morris	Finnegan's lot 17	6.75
R. W. Roper	Smith's lot 2, block 1	3.60
B. Wiggins	Smith's lot 4, block 3	3.60
D A. Baker	Pitzer & Nelson, lot 4 and 5, block 3.	5.18
Moses Meeks	Brown's lot 18, ...	6.75
Peter Page	Sheldon's lot 6, block 3	4.39
Carry Sloan	Sheldon's lot 8, block 3	5.96
N. D. Staghn	Sheldon's lot 11, block 1, ...	2.03
R. W. Roper	Anderson's lot 11, block 1	1.24
Clara J. Crouch	Anderson's lot 22, block 1	5.18
B P Gray	Paxton's re-sub in block 1; Sam's lot 11 and 17	16.20
M C. Davis	Sam's lot 2, block 3	2.81
D. L Robinson	Sam's lot 9, block 3	2.81
Peter Page	Sam's lot 13, block 3.	2.03
R. S. Maley	Rush's W 90 ft. of S 50 ft., block 2	2.03
N. D. Harper	Rush's E ½ of lot 6, and W ½ of lot 7, block 3	5.18
C W. Rush	Rush's lots C, D, E, block 3	4.39
Arthur B. Leete	V. Lowd's lot 2, except W 60 ft of N 35 ft of block 1	9.90
I. A. Frost	V. Lowd's S 40 ft. of lot 3, block 1	2.81
. M. Marshall	V. Lowd's Map Book 4, page 128, lot 3	1.08
. M. Marshall	V. Lowd's Map Book 4, page 129, lot 2	1.24
. M. Marshall	V. Lowd's Map Book 4, page 129, lot 9	1.24
Sarah R. Sawyer	Andrew's lot 90, block 8	16.20
W. H. York, Trustee ..	Andrew's W 50 ft. of W 100 ft of lots 148, 149 and 150, block 10	3.60
New Smyrna Lumber Co	Andrew's lots 238 239 and 240, block 19	5.18
. S. Chapman	Andrew's lots 256, 257 and 258, block 22	6.75
W. P. Simmons	Andrew's lots 313, 314 and 315, block 25, ...	5.18
. H. Carter	Andrew's lots 325 and 326, block 28	9.90
W. S. Abbott	Andrew's lot 386, block 30	2.03
. Q. Baker	Andrew's lot 3.51, block 31	2.03
. M. Yarborough	Andrew's lot 355, block 32	1.32
. D. Pearson	Billville lot 36, block 3	3.60
. S. Maley	Cavedo Addition lots 275 and 276	5.18
. L. Gould	Model Land Co., Addition lot 2	2.18
William Laws	Model Land Co., Addition sub of lot 11, all of block 3	2.03

INWOOD ADDITION

Owner	Description	Am't Taxes and Cost
Gifford & Millar	Inwood Addition, lot 9, block 11	.65
Gifford & Millar	Inwood Addition, lots 6 and 7,, block 17	.66
Gifford & Millar	Inwood Addition, lot 12, block 23	.59
Gifford & Millar	Inwood Addition, lots 1, 2, 3, 13 and 14, block 32	.81
William McLane	Picket Grant, lot 2, block 2 and riparian rights	1.87
Florence Barrett	Picket Grant, lot 1, block 4 and riparian rights	1.87
. P.. Turner	Picket Grant, all of block 5 except lots 4, 5 and 6	5.96
W. I. Phillips	Picket Grant, lot 4, block 6A	1.24
Florida Real Estate & Brokerage Co.	Picket Grant, lot 10, block 6A	.171
. G. Putnam	Picket Grant, lot 10, block 6A	1.71
. G. Putnam	Picket Grant, lots 1, 2, 18, 19 and 20, block 7 ...	3.60
. S. Maley	Picket Grant lots 9, 10, 11 and 12, block 7, ...	2.81
. C. Kellogg & Sons Co.	Picket Grant, lots 16 and 17, block 7	1.71
Florida Real Estate & Brokerage Co.	Picket Grant, all of block 12	6.75
. B. Taylor and Tor Gen. T. Cor, Executors	Picket Grant, lot 1, block 15	1.71
. B. Brobson	Picket Grant, part of the N 2-3 of block 23	8.33
. J. Wilkinson	Lots 2 and 3, sub of lots 1 and 3, section 18, township 17, range 34	4.39
. W. Roper	Part of lot 6, as per Deed Book 57, page 11, sub of lots 1 and 3, section 18, township 17, range 34	2.18
. am Johnson	Lewis Homestead, lots 1 and 2, block 2, re-sub of lot 5, block 1	1.87
. Williams	Lewis Homestead, lot 3, block 2, re-sub of lot 5, block 1	.93
. ecta Gifford	W 250 ft. of lot 2, Child's sub in lot 1	3.60

F. A. NEWELL,
Tax Collector, City of New Smyrna, Florida.

Where He Came In.

A witty barrister, says an English paper, who did not object to a joke at his own expense, was asked, on returning from circuit, how he had got on. "Well," was the reply, "I saved the lives of two or three prisoners." "Then you defended them for murder?" "No," was the rejoinder, "I prosecuted them for it."

The Real Winner.

The man who really wins in a lawsuit is the lawyer.—Atchison Globe.

Phoebe's Only Chance.

Cats at a cat show are not scored on their rat catching records; therefore it would be of no use to enter Phoebe. She'll have to be shown in a steel and wire trap exhibition.—Toledo Daily Blade.

Poverty and Tuberculosis.

Poverty has been assigned as a great cause of tuberculosis. The fact is that tuberculosis, like typhoid, cancer and other physical disabilities is really a great cause of poverty.

NOW DRINK COLOGNE

Russian Government Still Faces a Serious Problem.

Methylated Spirits, Furniture Polish and Other Deadly Liquors Are Said to Be Used as Substitute for Vodka.

By BASSETT DIGBY.
(Correspondent Chicago Daily News.)

London.—Apparently total prohibition is not working as smoothly in Russia as the considerable section of British press and public that is urging similar measures over here seems to imagine. In spite of "total" prohibition there is a great deal of drunkenness to be observed in Russia just now among the peasants, who form four-fifths of the nation. Methylated spirits is the chief tipple involved.

I had a talk with a neutral subject who has recently arrived in London from the Russian empire, in various districts of which he has lived many years.

"You can judge of the importance of the methylated spirits issue," he said, "from the fact that the ministry of finance at Petrograd has been organizing an international competition, with prizes ranging up to 30,000 rubles [$15,000], for methods of rendering methylated undrinkable. A second competition is being arranged for new and improved methods of utilizing spirits for combustible and other purposes. In this the prizes range up to one of 75,000 rubles. The total awards in these spirit competitions will amount to $350,000. Here is a fine chance, surely, for keen young American chemists.

"Out in one of the chief cities of Siberia a leading druggist on the main street has been doing a huge trade in a new brand of 'eau de cologne' of his own manufacture. It consists of alcohol flavored with lemon juice and has a few drops of eau de cologne to give it a slight verisimilitude to the real thing. This, of course, is beyond the means of the peasants. They drink either methylated spirits neat or mixed with other liquids.

"In the last few months a new drink has made its appearance at the numerous country fairs in the empire. It is called ksassok. Kvzass is theoretically a very slightly intoxicating liquor made from fermented rye bread. Of recent years, however, the name has been given to all soft drinks consisting of water flavored with fruit essence. The termination 'ok' is a diminutive, like the 'chen' in German. In this case is implies not only an affectionate regard for kvass but an indication that there is only a little kvass in the mixture.

"When I left Petrograd in February dead men often were picked out of the snowy gutters at daybreak; they had become blind drunk on methylated spirits the previous evening, had fallen unconscious and had soon frozen to death.

"A preparation of furniture polish, a sort of French polish, also is being imbibed to a great extent.

"This methylated spirit tippling is doing a lot of harm in Russia. Unless the finance ministry's competition produces results, it is expected that the ban will be lifted from beer. There is a widespread agitation now in favor of permitting the sale of a low alcohol percentage beer, to compete with methylated.

"Among the middle and upper classes eau de cologne has become the favorite drink—when drink has a hold on them. It is nicer than methylated. But that, say the Russians who must have drink at any cost, about lets it out."

THIS HORSE WAS HOMESICK

Breaks Loose From Stall and Tries to Swim From Muskegon to Chicago.

Muskegon, Mich.—A week ago Abraham Smoker purchased a horse at Chicago, which was shipped by boat to Muskegon.

Yesterday the horse broke loose from its stall while Mr. Smoker was feeding it. Following with unerring instinct the very streets it was led along after being taken from the boat, it went to the Goodrich wharf. Without hesitation it sprang on the ice in Muskegon lake and ran for two miles to the harbor mouth, where it reached a piece of soft ice and fell through. The animal was rescued by firemen.

"A carrier pigeon couldn't have had a keener instinct for home," Mr. Belfy remarked.

HEIRS LOSE $5,000,000 LAND

Court Finds Against Descendants of Spanish Family—Will Continue Fight.

Los Angeles, Cal.—The Sepulveda heirs, representing an old Spanish family, lost title in the superior court to a strip of tide land variously estimated to be worth from $5,000,000 to $50,000,000.

The suit was brought by Susana Sepulveda and others to quiet title to the land upon the ground that although it was tide land, it was expressly included in an old Spanish grant of 1846 and never recognized by the United States.

The heirs will appeal to the state supreme court and in case of an adverse ruling, to the United States Supreme court.

She Found Her Vocation

By EUNICE BLAKE

Helen Warfield when nineteen years of age, by the death of first her father and a few months later her mother, found herself responsible for the support of herself and several brothers and sisters very much younger than herself. What should she do to feed and clothe her little ones? She had shown some talent in private theatricals for histrionics and had been told that she would achieve success on the stage. An old friend of her mother offered to advance a certain sum by which she might receive some education as an actress, and Helen availed herself of it, taking lessons of an elocutionist.

Her instructor did not encourage her. He told her that her enunciation was peculiar to herself and that it was unattractive. As for her action, especially her facial expression, it was all that could be desired. But she could not hope to please with that alone, and her enunciation would so repel an audience that her valuable qualities would not be appreciated.

Helen's friends told her that this was rubbish. She had pleased private audiences and she would with the same gifts please the public. Helen believed them because she preferred to believe them. She did not know that intimate friends, even if competent critics, will seldom give an unbiased criticism. As for professional critics, while they may judge as to what is artistic, when it comes to judging what the public will fancy they are as much at sea as any one else.

Helen, encouraged by her friends, persevered. After a hasty preparation she attempted, with the assistance of friends, to get an engagement. She was offered parts in which she would have but a few words to say, but she felt that they would give her no opportunity to show what she could do, and she pushed on for something better. Finally, at the earnest solicitation of a friend, she was given a trial. It was arranged that she should understudy for a part that would test her powers, and the person whom she was understudying agreed to give way to her as soon as she was ready to make the trial.

In due time she appeared in the role she had been preparing for. She made a dismal failure. She felt her part, acted her part, but she could not speak her part. As her preceptor had warned her, her enunciation spoiled the whole.

"What shall I do?" she moaned. "I have spent the money furnished me to study and have failed."

"I have heard," said her instructor, "that these men who show moving photographs are beginning to give little plays. If you are in need of money you might make something in that way."

Helen's heart sank within her. What—give up her dreams of having her name posted in enormous letters as a famous actress, to be photographed for a ten cent show! Horrible! Nevertheless, going home to a lot of hungry children, with nothing to buy food for them, sent her the next day to a studio where a picture play was just beginning to be made ready for presentation to the public. Although the manager had no experience at that early date in producing such plays, it occurred to him that the chief feature in them was the acting, especially the facial expression. Beauty was also an advantage, and Helen was comely.

"Let me see you look like a thief caught red handed," he said.

Helen obeyed.

"Good! Now laugh. Good again! Look at me with haughty contempt. Excellent! You are condemned to death. You are an innocent girl listening to the first words of love. That will do. You have the power of expressing by your face what you feel. In your case words are not needed. What salary do you expect?"

"Whatever you choose to pay."

"I will start you at $25 a week, but I am sure you will soon be worth more than that."

Helen was surprised. How easy was the getting of this situation compared with her efforts to secure a trial at which she had failed! The manager advanced a week's salary, anxious to bind the bargain and fearing some other manager would get her away from him.

He gave her a part in the play that he was about making photographs for, and it was at once evident that she would make a great success. And she did.

Helen Warfield within a few months was receiving $100 a week and is now a prime movie favorite. She has seen the day when famous actors and actresses are proud to perform by photograph. She has a genius for interpreting humanity by expression, though she has no gift whatever for rendering it in speech. The plays selected for her are such as may be rendered in this way. She has acted the title role in some of the famous plays, but they are those in which the strength lies in the acting rather than the speech.

It is needless to add that Helen Warfield is making money, and feeding, clothing and educating her charges is a very simple matter. When she has acted her parts sufficiently to be photographed successfully in them her work is done, while her competitors on the stage are obliged to work on for every cent they receive.

ORMOND

ORMOND, May 10.—The result of the recent election in Ormond is as follows: For mayor, W. F. Colby, 62 votes; alderman, for two years' term, L. R. Clements 87, William Fagan 37, John Milligan 37, Hubert Price 102, Price and Clements being elected; for collector, F. A. Carnell received 95 votes; town clerk, P. F. Seabloom 36, D. W. Waldron 78; for town assessor, D. W. Waldron 66, P. F. Seabloom 36. L. C. Pinkerton was elected town treasurer with 97 votes. In all 152 votes were cast and 14 thrown out.

Howard Frech, who has been spending the winter with his parents in Ormond, returned to Brooklyn on Saturday last.

Mr. and Mrs. James P. Vining chartered Ernest Mills' yacht "Home Run" from Daytona last week, making a trip down the river with Rockledge as their objective point. Mr. and Mrs. Vining had with them as guests Mrs J. D. Price, two friends who had been spending the winter with them at Bretton Inn, and Frow Russell. They will return the first of the week.

Mrs. James Knowlton and daughter, Harriet, together with S. H. Wardwell, al lleft for their homes in Swampscott, Mass., on Tuesday last.

Mr. and Mrs. Thomas Bennett, who have been spending several months in Ormond with Mrs. Udora Watson, returned to their home at Rossville, Ill., on Monday of this week. Mr. Bennett's health is still in rather a critical condition, but it is hoped that he will improve as he gets into the invigorating air of the north.

Mrs. Tupper, of Thorsby, Ala., mother of the Reverend and Mrs. E W. Butler, with her sister-in-law, Miss Tupper, are in Ormond, guests of Mrs. Udora Watson and Miss Ella Foulke Mrs. Tupper has many friends in Ormond who are glad to see her here again.

Everett Poston, one of the salesmen with J. P. Stanton, is taking a month's vacation, which he is spending with his parents at Daytona Beach.

Mothers' Day was appropriately observed at the Union church and those present listened to a most excellent sermon by Dr. Richmond.

Mr. and Mrs. Daniel Abbott, Miss Jane Abbott and Mrs. E. A. Fleming, who have been occupying one of the Barker cottages on Palmetto street the past season, left for their home near Buffalo, N. Y., on Thursday. The Abbotts, who have spent several winters in Ormond will probably be here again next season.

The Ormond Junior high school girls gave a bright little play entitled "Miss Fearless and Company," at the library rooms on Friday evening. The cast of characters was as follows:

Miss Margaret Menley, an heiress, Dorothy Daub; Miss Euphemia Addison, her chaperone, Edith Adams; Miss Sarah Jane Lovejoy, wholesome country woman, Jane Moore Adams; Katie O'Connor, Miss Henley's servant, Gladys Dressner; Misses Barbara Livingston, Bettie Cameron and Marion Reynolds, Miss Henley's guests, Minna Meiritz, Pearl Adams and Edith Stanton; "Just Lizzie," the ghost, Amelia Schmidt; Miss Alias, Miss Alibi, "Silent Sisters," supposed to be Jack Eggleston and James Reading.

Although most of the characters were rather young for their parts, they did excellent work, and their presentation of the play as a whole, was remarkably good, reflecting a great deal of credit not only upon the young people but upon those having their training in charge.

Edna Carnell, little daughter of Mr. and Mrs. Fred Carnell, who has been in the hospital of Dr. Klock for the past few days, is much improved and will be brought home on Tuesday or Wednesday of this week.

HOME FOR SALE

Cor. Lytle Ave. and Live Oak Street

NEW SMYRNA, FLA.

Large house, garage, stable, carriage house with living rooms.
Gas and all improvements.

WILL SELL FOR HALF OF PRESENT VALUE

Three lots corner Lytle avenue and Palmetto street. Three inch flow well. Irrigated.

The above properties will be sold at a

BIG BARGAIN

"Broker protected." Call on or address

W. S. DENSLOW

WHEN YOU NEED

LUMBER

Building Material, Roofing, Galvanized Iron, Cement,

SEE

W. A. WHITMAN

Let Him Figure on Your Requirements.

South of Ice Plant
Phone No. 44

NewspaperARCHIVE® NewspaperARCHIVE®

NEW SMYRNA NEWS

Published Every Friday morning by the NEW SMYRNA NEWS COMPANY (Incorporated)

W. L. WOOD, Editor and Manager

Entered as second class matter June 6, 1914, at the postoffice at New Smyrna, Florida, under act of March 3, 1879

SUBSCRIPTION RATES: (Payable invariably in advance)
One year $1.50
Six months ..... .75
In foreign countries, per year, ...2.00

Resolutions of respect, poetry, obituaries, church festival advertisements and similar notices of charitable, benevolent or church societies, advertising events from which money is to be received, are charged for at half rate, or five cents per line, each insertion.

"DEEP WATER," Our Slogan.

WEATHER REPORT.

for the week ending May 10, as reported by Frank J. Nordman, co-operative observer:

Date	Temperatures Highest	Lowest	Rainfall in inches and hundredths
4	91	66	00
5	83	70	00
6	86	66	00
7	87	71	.08
8	81	71	4 35
9	76	66	11
10	83	66	00

LEGAL NOTICES

NOTICE OF ELECTION.

Called by the County Board of Public Instruction for the Issuance of Special Tax School District Bonds

WREREAS, the Board of Public Instruction for the County of Volusia, State of Florida, at a regular meeting of said Board this day held, did adopt a resolution in the words and figures following, to-wit:

"BE IT RESOLVED by the Board of Public Instruction for the County of Volusia, State of Florida, upon the examination and consideration by said Board of the petition filed with said Board by qualified electors residing in said Special Tax School District No 8, of Volusia County, Florida, representing to said Board that said electors desired bonds in the amount of Forty two Thousand Dollars ($42 000 00) to be issued by said Special Tax School District for the purpose of acquiring, building, enlarging, furnishing, and otherwise improving school buildings and school grounds, and for the further purpose of refunding the present outstanding indebtedness and creating a credit balance in the said District's funds, for the exclusive use of the public free schools within said Special Tax School District; that the proceeds derived from the sale of said bonds should be used for the purposes above stated, and petitioning said Board for the issuance of said bonds under Chapter 6542, Laws of Florida, Acts of 1913, said bonds to be voted on in the following amounts and for the specific purposes as follows, to-wit.

Five Thousand Dollars for the purpose of purchasing a suitable site for a new school building.

Thirty-five Thousand Dollars for the purpose of building a modern school building or buildings; and

Two Thousand Dollars for the purpose of refunding the present outstanding indebtedness and creating a credit balance.

That said petition is ascertained and found by said board to be signed by not less than twenty-five per cent of the duly qualified electors residing in said Special Tax School District, and in regular and proper form; that the amount of Forty-two thousand dollars ($42,000.00) of bonds as required and shall be issued by said Special Tax School District No 8, for the purposes set forth in said petition and above stated; that said bonds shall be dated July 1st, A. D 1915, and that the principal of said bonds shall be issued in denominations of Five Hundred Dollars ($500) each, numbered consecutively from one to whatever number is required to represent that portion or portions of said Forty-two Thousand Dollars bond issue which shall be authorized at the Special Election to be hereafter held in said district in accordance with Chapter 6542, Laws of Florida, Acts of 1913, that said bonds shall be due and payable twenty (20) on July 1st, 1925, twenty (20) on July 1st, 1935, and the remainder on July 1st, 1945, and the rate of interest to be paid on said bonds shall be six per cent per annum, due and payable semi-annually on January 1st, and July 1st of each year, and interest coupons for said semi-annual interest shall be attached to said bonds, and the principal and interest of said bonds shall be payable at the office of the Superintendent of Public Instruction for Volusia County, Florida.

It is further ordered that this resolution be forthwith published once each week for four successive weeks in the New Smyrna Breeze, a newspaper published in Volusia County, Florida, in said Special Tax School District No. 8."

THEREFORE, be it now further resolved by said Board of Public Instruction for the County of Volusia, State of Florida, that notice be given and the same is hereby given that an election will be held, and an election is hereby ordered held, in said Special Tax School District, No 8, in Volusia County, Florida, on the 15th day of June, A. D. 1915, to determine whether or not there shall be issued by said Special Tax School District the bonds provided for in said resolution above set forth in which said election only the duly qualified electors of said Special Tax School District who are free holders shall vote. That said election shall be held at the following place in said district, viz New Smyrna City Hall, and that R. B F. Roper, Geo M. Marshall, and E. E. Ireland are hereby appointed inspectors, and F A Newell, clerk of said election, that said Board of Public Instruction shall cause to be prepared and furnished to said Inspectors the ballots to be used at said election, and the form of said ballots shall be such that voters can vote "For Bonds" or "Against Bonds" on each of the propositions mentioned in the resolution above set forth and this day adopted

It is further ordered that this resolution be published once each week for four successive weeks in the New Smyrna News a newspaper published in Volusia County, Florida, in said Special Tax School District No 8

Adopted May 3rd, A D 1915

GEO F CROUCH,
Chairman Board of Public Instruction for the County of Volusia, State of Florida

Attest
R M. SHEPPARD, Secretary.

B E PREVATT,
E M WOOLWINE,
Members of said Board

NOTICE.

Notice is hereby given that on the eighth day of June, A D 1915, we will file a petition in the Circuit Court, in and for Volusia County, Florida, applying to the Judge of said Court for an order authorizing the adoption by us of John S Brewer, and changing his name to Emerson Love

S R LOVE
GRACE S. LOVE

Dated May 4, A. D 1915.

(First pub Apr 30; last pub May21)

BONDS FOR SALE.

$63,000 Six Per Cent Bonds of The City of New Smyrna, Fla.

Sealed proposals will be received by the Board of Public Works of the City of New Smyrna, Florida, until 7 30 p. m. Tuesday, June 1, 1915, when they will be opened and publicly read, on $63,000 of 6 per cent bonds of the City of New Smyrna, Fla Interest payable semi-annually and both interest and principal payable at the National Bank of Commerce, New York City. Bonds are dated February 1, 1915, and mature as follows $21,000 in ten years, $21,000 in twenty years, and $21,000 in thirty years; denominations of $1,000 each.

The bonds were voted for the following purposes: $47,000 for waterworks, $12,000 for sewerage, and $4,000 for funding present indebtedness of the city, and have been legally validated.

Bids may be made on the whole or any part of the issue.

All proposals must be accompanied by a certified check on a National Bank or some State Bank in Florida, made payable to G. W. Brown, Chairman, as a guarantee of the good faith of the bidder.

Further information may be obtained on request to the secretary of the Board

The Board reserves the right to reject any or all bids.

BOARD OF PUBLIC WORKS OF NEW SMYRNA, FLA.
By G. W. BROWN, Chairman

Attest
GEO. H. CRANE, Secretary.

Cheerfulness.

What, indeed, does not that word cheerfulness imply. It means a contented spirit, it means a pure heart, it means a kind and loving disposition, it means humility and charity, it means a generous appreciation of others and a modest opinion of self.—Thackeray.

In Search of a Public.

"It was Eve who caused the departure from the Garden of Eden" "I don't altogether blame her," replied Miss Cayenne "How could she enjoy her beautiful new fig-leaf costume with no women about to envy it."

WATERWORKS AND SEWER MACHINERY.

Sealed proposals will be received by the City of New Smyrna, Florida, at the Town Hall for furnishing all machinery for a waterworks and sewerage system, until 3 30 P. M. May 26th, 1915, at which time they will be opened and read publicly

The pumping plant will be driven either by steam, oil engines or motors. Bids are desired on all equipment The type of equipment to be purchased, to be decided after bids are in

STEAM PLANT:

2 - 80HP boilers, steel cased.
1 - Boiler feed pump and heater.
2 - 500 G P M. compound pumps
Oil burning equipment for two boilers
1 - 10,000 gallon horizontal type steel fuel oil tank

OIL ENGINE PLANT;

2 - 500 G.P M. triplex or Duplex pumps, driven by
2 - 50 H P. oil engines, burning either crude or distillate fuel oil
1 - 10,000 gallon fuel oil tank, horizontal type

ELECTRIC DRIVEN PLANT:

2 - 500 G P M. triplex pumps driven by
2 - 50 H P 2300 volt motors
1 - 75,000 gallon tank on 75 foot tower
1 - Water softening plant, 150,000 gallons 24 hours

Each bid is to be accompanied by a certified check for 5 per cent of the amount bid, drawn to the order of G W Brown, Chairman, Board of Public Works

Specifications may be obtained from the Engineers

The right is reserved to reject any or all bids

G W BROWN, Chairman,
Board of Public Works

THE J B M'CRARY CO, Engineers
1408 17 Third Natl Bank Bldg.,
Atlanta, Ga

WATER WORKS AND SEWER MATERIAL.

Sealed proposals will be received by the City of New Smyrna, Florida at the Town Hall for furnishing all material for a waterworks and sewerage system, until 3 30 P M, May 19th, 1915, at which time they will be opened and read publicly

The approximate quantities are as follows

405 -	Barrels cement.
162 -	Tons stone
11064 -	Pounds steel reinforcement
52 -	Barrels lime
1090	Lineal feet 18in. sewer pipe
2270 -	Lineal feet 15in sewer pipe
5920 -	Lineal feet 12in sewer pipe
19315	Lineal feet 8'n sewer pipe
	Necessary Ys and specials
27 -	5'n. automatic flush tanks
52 -	Perforated manhole rings, covers, dust pans and tools complete
27 -	Solid manhole rings and covers.
148,780 -	Brick
1,500 -	Pounds jute for sewers
930 -	Pounds jute for water pipe.
23 200 -	Pounds lead.
5,000 -	Lineal feet 6in soil pipe
40 -	Hydrants
9 -	8in. H E. gate valves and boxes
17 -	6in. H E gate valves and boxes
22 -	1½in gate valves and boxes
11,000 -	Feet 1½in galvanized iron pipe.

Each bid must be accompanied by a certified check for 5 per cent of the amount bid, drawn to the order of G W. Brown, Chairman, Board of Public Works.

Specifications may be obtained from the engineers.

The right is reserved to reject any or all bids.

G. W. BROWN, Chairman,
Board of Public Works.

THE J. B. M'CRARY CO., Engineers
1408-17 Third Nat'l Bank Bldg.,
Atlanta, Ga.

At the Summer Resort.

"Do you know the name of that handsome young man over there?" "No, ma'am. I'm a new arrival here myself." "Dear, dear, how embarrassing. I was engaged to him last summer and for the life of me I can't think of his name"—Detroit Free Press.

Salt as Cleaner.

To clear willow furniture scrub each piece well with a coarse brush and water that is strongly saturated with salt, then dry with a soft cloth. Salt not only cleans willowware, but prevents it from turning yellow Straw matting may be most successfully cleaned in the same way.

Conscientious Student.

"You admit that you are not smart enough to tell railroad people how to run their business!" "Without hesitation." "But I thought you had made a study of railroad problems?" "I have But I haven't yet gotten far enough along to thoroughly understand even their time tables."

TAX STATEMENT, VOLUSIA COUNTY 1914.

D. P. SMITH

Dr.		Cr.	
Nov. 1, 1914, General Tax	$158,701.20	Dec. 8, 1914, Cash	$20,400.96
Nov. 1, 1914, Sub-school Tax	16,180 51	Jan. 4, 1915, Cash	4,429.69
Nov. 1, 1914, Polls	1,114.00	Feb. 1, Cash	10,146 00
Nov. 1, 1914, Lake Helen Bond District Tax No. 14	1,301.49	Feb. 1, Cash, Polls	502 00
		Mar. 1, Cash	10,115 11
		Mar. 1, Cash, Polls	176 00
		April 6, 1915, by Cash	42,052.76
		April 6, 1915, by Cash, Polls	548.00
		May 4, 1915, Cash	15,600 00
		May 4, '15, Cash, Auto license	105 00
		May 4, 1915, Cash, License and Polls	231 25
		May 10, 1915, Cash, A.C.L R.R. Sub-school Tax	1,026 92
		May 10, 1915, Cash, F.E.C. Ry. Sub-school Tax	1,212.42
		May 10, 1915, Cash, F.E.C. Ry. General Tax	13,702 54
		May 10, 1915, Cash, A.C.L. R R. General Tax	6,539 53

General Revenue Fund

Dr.		Cr.	
Nov 1, 1914, General Tax	$28,854 76	Dec. 8, 1914, 1914 Taxes	$3,709.26
		Jan. 4, 1915, Cash	807.22
		Feb. 1, Cash	1,844.00
		Mar 1, Cash	1,839.11
		April 6, 1915, by Cash	6,645 96
		May 4, 1915, Cash	2,836.00
		May 4, 1915, Cash, Licenses	60 25
		May 10, 1915, F.E C Ry Tax	2 491 38
		May 10, 1915, A C L RR Tax	1,189 01

Road and Bridge Fund

Dr.		Cr.	
Nov. 1, 1914, General Tax	$57,709 53	Dec. 8, 1914, 1914 Taxes	$7,418 52
		Jan. 4, 1915, Cash	1,614 43
		Feb 1, Cash	3 636 00
		Mar 1, Cash	3,678 20
		April 6, 1915, by Cash	15,291.91
		May 4, 1915, Cash	5,672 00
		May 4, '15, Cash, Auto license	105 00
		May 10, 1915 F E C Ry Tax	4,982 73
		May 10, 1915, A C L RR Tax	2,378 00

Fine and Forfeiture Fund

Dr.		Cr.	
Nov 1, 1914, General Tax	$4,809.13	Dec 8, 1914, 1914 Taxes	$618 24
		Jan 4, 1915, Cash	134 54
		Feb 1, Cash	310 00
		Mar 1, Cash	306 57
		April 6, 1915 by Cash	1,274 33
		May 4, 1915, Cash	475 00
		May 10, 1915, F E C Ry Tax	415 25
		May 10, 1915 A C L RR. Tax	198 19

General School Fund

Dr.		Cr.	
Nov 1, 1914, General Tax	$67,327.78	Dec. 8, 1914, 1914 Taxes	$8,654 94
		Jan 4, 1915, Cash	1 883.50
		Feb 1, Cash	4,300 00
		Mar. 1, Cash	4,291 23
		April 6, 1915, by Cash	17,840 53
		May 4, 1915, Cash	6,617 00
		May 10, 1915, F E C Ry Tax	5,813 18
		May 10, 1915, A C L RR. Tax	2,774 33

Special Sub-District School Fund

Dr.		Cr.	
Nov. 1, 1914, Special Tax	$16,130 51	May 10, 1915, F E C.Ry Tax	1,026 92
		May 10, 1915, A.C.L RR Tax	1,212 42

Polls

Dr.		Cr.	
Nov. 1, 1914, 1914 Poll Taxes	$1,114.00	Dec. 8, 1914, 1914 Polls	$149.00
		Jan. 4, 1915, Cash	[illegible]
		Feb. 1, Cash	[illegible]
		Mar. 1, Cash	[illegible]
		April 6, 1915, by Cash	548.00
		May 4, 1915, Cash	171 00

Lake Helen Bond District No. 14

Dr.		Cr.	
Nov. 1, 1914, To apportionment	$1,301.49	May 10, 1915, F.E.C.Ry Tax	$ 116.29

SAM'L D. JORDAN, Clerk.

**The News will take orders for engraved calling and business cards.

**You can get anything printed at the News office.

THE CORNER DRUG STORE

PRESCRIPTIONISTS

Telephone No. 54

W. L. WOOD, M. D.
Physician and Surgeon
NEW SMYRNA, FLA.
Office Cor: Magnolia and Canal Sts.
Office Phone 143
Residence Phone 32

F. W. Hatch G. W. Brown & Co.
TWIN ISLAND NURSERIES
HATCH, BROWN & CO. Proprietors
New Smyrna, Fla.

KNIGHTS of PYTHIAS

Volusia lodge No. 60 meets second and fourth Wednesday nights in the Masonic hall.

M. A. GALBREATH, C. C.
W. P. SHRYOCK, K. R. & S.

DR. G. A. KLOCK
Daytona, Florida
Physician and Surgeon

Thoroughly equipped and modern private hospital for the care of all patients.

J. S. DUSS, Jr.
Attorney and Counsellor-at-Law
Bouchelle's Office next to Fidelity Bank
NEW SMYRNA FLORIDA

DR. B. H. FARR, M. D. D. O. D. C.

Graduate under the founder of Osteopathy and of California Chiropractic College of Los Angeles, etc. 8 year course. Regularly certified to practice on examination by Florida state board of examiners. Treatment at your home or at office Office at Rev. G. E. Parr's new stucco bungalow on Washington street, between Faulkner and Orange. Appointments and treatment any hour Special attention given to nerves and spine, pain of any description, headache, backache, lumbago, rheumatism, paralysis, blood, heart, lungs, kidneys, liver, stomach and bowels, women's and children's diseases, eye, ear, nose and throat. Diagnosis and treatment of obscure and difficult cases.

Word Origins.

"Take no thought for the morrow" is now understood in an entirely different manner from that in which it was intended when the King James version was prepared Then the expression "to take thought" was universally used as a synonym for anxious solicitude. Tabby, the name of a well-known species of cat, was formerly atabi, which was a term used to designate a peculiar pattern in the silks manufactured in Persia The markings in the fur of the cat resemble the pattern in the silk, hence the double application of the name. Jovial once meant the type of character supposed to belong to all persons who were born when the planet Jupiter, or Jove, was in the ascendent. They were supposed to possess more of the cheerful elements of character than others, and hence to partake of the benign qualities attributed to the Father of the Gods.

Unless Properly Packed, Fruit Will Not Bring Top Prices

The marketing of Florida's citrus fruit crop so that it will be profitable largely depends upon the manner in which the fruit is packed. No matter how carefully grown, sprayed and protected in the grove, fruit that is not properly prepared and packed will not bring top prices.

Under normal conditions next season's crop of oranges and grapefruit will be much larger than that of this year. The grower who sends first-quality fruit to the market will again be the man with a big bank account. There will be demand for the best, no matter how great the volume.

Skinner's "Satisfaction Guaranteed" Packing House Machinery Gives Good Fruit the Touch of Quality That Makes it Sell

Anticipating a greater demand than ever for machinery of this kind to be installed in houses now standing and others soon to be erected, we have enlarged our Dunedin plant and this year hope to be prepared to fill all orders.

Special Prices for June Installations—Write Now for Them.

Future profits in citrus culture depend upon efficient packing house equipment as much as anything else. Skinner's "Satisfaction Guaranteed" machinery has demonstrated that it is a paying proposition to growers of good fruit.

We will gladly furnish estimates, catalogs and other information.

L. B. SKINNER MFG. CO., DUNEDIN AVENUE, DUNEDIN, FLORIDA

NEWSPAPER ARCHIVE® NEWSPAPER ARCHIVE®

For Nervous and Chronic Troubles Only.

DR. E. J. MEINHARDI
CHIROPRACTIC PHYSICIAN

"Specialist" the Spine and Nerves

Office Hours
10 a. m. to 4 p. m.

FIDELITY
BANK BUILDING

THE WOMAN'S CLUB OF NEW SMYRNA

ORGANIZED 1911 : : : FEDERATED 1912

Club Officers:
President, Mrs. H. L. Reed
Vice President, Mrs. J. F. Van Deusen
Secretary, Mrs. W. A. Whitman
Treasurer, Mrs. S. H. Crane

Department Heads:
Literary, Mrs. Howard Almy
Civics, Mrs. Carrie Freeman
Junior Civics, Mrs. W. B. Eckler
Social, Mrs. Harry H. Sams
Music, Mrs. W. C. Chenning

The members of the committee in charge of obtaining prizes for the "clean-up" campaign were much gratified at the ready responses from most of the business men, which goes to show that the majority are in favor of encouraging whatever will tend to make our little city more attractive.

—x—

The thanks of every member of the Woman's club are due the 21 young people who so cheerfully helped in making "Cupid at College" such a success last Friday evening. It was without doubt the best amateur production that has been presented in New Smyrna in many years, and it is to be regretted that it was not attended and encouraged by every member and friend of the club in New Smyrna.

—x—

Many towns in the state have very successful Junior Civic leagues, made up of children from 5 to 14 years of age, which have for their objects, learning the principles of patriotism and good citizenship and beautifying the town. They are usually organized by members of the Woman's club and it seems an assured fact that we shall have the New Smyrna boys and girls working in such an organization next year. Mrs. W. B. Eckler, chairman of the Junior Civics committee, has her committee organized and plans fully made to organize the boys and girls into such a league early in September.

—x—

The following letter will be of interest to the members of the club:

My dear Mrs. Rood:

The Parent-Teachers' club wishes to express its thanks and appreciation to the Woman's club for the liberal donation given to the school piano fund.

With very best wishes for your club's prosperity,

Very cordially yours,
MRS. JOHN ROWE, Cor. Sec
New Smyrna, May 5.

—x—

The following letter makes us feel that our state president has a personal interest in each club of the state. It will be of interest to the members:

My dear Mrs. Rood:

I did not reach home until Wednesday night, April 28, and have been very busy ever since trying to clear my desk and catch up with my work.

You certainly had made lovely arrangements and a beautiful musical program for your meeting. I was delighted to meet your club members and to hear what splendid work you are doing.

I want to thank you and express to you my deep appreciation of your co-operation. I hope that my visit to your club will be of some assistance to you in your work. I regret that I could not remain longer and see you again and some of the beauties of Smyrna. You certainly provided me with most charming hostesses, for which I will ever be in your debt. If at any time I can help you in your work, please do not hesitate to write me.

Hope to see you at the meeting in DeLand, if not before.

With best of good wishes and thanks for your kind thoughtfulness,

Sincerely,
(Mrs.W.S.) MAY M. JENNINGS.

—x—

The matter of granting the Woman's club a long term lease on the northwest corner of the city square for the purpose of erecting a clubhouse, was again presented for discussion at the regular meeting of the city council last week. Of the four members present the discussion showed that three favored the proposition and one opposed it. Those in favor were Councilmen Greer, Rogero and Saxon, with Councilman Brunson inclined to be opposed. It was finally decided to ask the Woman's club to state the length of term lease desired and also to submit plans of the clubhouse it intends to erect, stating the purposes for which it is to be used and to what extent the grounds are to be beautified. Further than this no action was taken.

—x—

Fire Insurance

H. I. HAMILTON
News Office

Councilman S. Ross arrived home last night from Battle Creek, Mich., where he has been for the last month taking a course of treatment in the sanitarium.

Much interest is being shown in the revivals being held in the Baptist church, under the direction of the pastor, Rev. B. F. Green. A number of candidates for admission to the church will present themselves for baptism next Sunday.

The City cafe will open for business in the Silvers building on Canal street with dinner next Sunday. The restaurant will be managed by Mrs. Geschwender and her son, who came here recently from Gainesville. They will be joined here soon by Mr. Geschwender.

Church Notes

Trinity Methodist Episcopal Church— On North Faulkner street, T. B. Lawrence, pastor.

10 a. m.—Sunday school. Get your name on the roll for the picnic.

11 a. m.—Preaching. Special music by the choir. Miss M. Galbreath, soloist, will sing.

Prayer meeting Wednesday evening, subject, "Genuine Religion."

The Epworth League will not meet until May 23.

No evening services next Sunday on account of the school services at the Congregational church.

Grace Episcopal Church—

On Palmetto one block south of Canal, William L. Blaker, priest in charge. Order of services:

Sunday

Holy Communion at 8 a. m.

Morning prayer with sermon at 11 a. m.

Evening prayer with sermon at 7 p. m.

Sunday school at 10 a. m.

Holy Communion

Every Sunday at 8 a. m.

First Sunday in the month at 11 a. m.

On holy days as announced.

The Litany Friday at 7:30 p. m.

There will be no evening service the first and third Sundays of each month.

Seventh Day Adventist Church—

Service Friday evening at 7 o'clock. Sabbath school at 10 o'clock Sabbath (Saturday) morning. Bible reading at 11. Regular preaching service every Sunday evening. ROYAL HUBBELL, Elder.

Baptist Church—

Sunday school at 10 a. m. Preaching service at 11 a. m. and 7 p. m. Mid-week prayer meeting Wednesday evening at 7:30 o'clock. Everybody is cordially invited to attend these services. B. F. GREEN, Pastor in Charge.

First Methodist Church—

Corner of Douglass and Palmetto streets.

Sabbath school at 9:45 o'clock, G. L. Branning, superintendent.

Sermon at 11 a. m.

No service next Sunday evening.

Mid-week prayer service Wednesday at 7:30 p. m.

The general public, and especially strangers, are invited to attend these services.

J. QUINCY WELLS, Pastor.

INTERESTING MEETING HELD BY PARENT-TEACHERS' CLUB

At the regular meeting of the Parent-Teachers' association held last Friday afternoon, a special program was given, which was much enjoyed by those present. The program was arranged by Misses Chamberlin and Darby, and was as follows:

Song, fourth and fifth grades.
Recitation, Zella Bouchelle.
Song, Evelyn Lyle.
Solo, Mrs. E. M. Bell.
Paper, Mrs. E. M. Little.
Piano solo, Florice Courtney.

At the business session which followed it was decided to hold the regular meetings during the summer in the Woman's club room on Magnolia street. The question of the bond election for a new school building and the probable site was discussed at length, and the general opinion was voiced that the women should work earnestly for the passage of the bonds.

Refreshments were served by Mrs. Branning and Mrs. Little at the close. The next meeting will be held the afternoon of June 4 in the Woman's club room.

The following paper was read by Mrs. E. M. Little:

The Parent-Teachers' Club.

The object of the Parent-Teachers' club is for the parents and patrons of New Smyrna to co-operate with the teachers in their work, also, to assist them as much as possible in establishing modern equipment in the school rooms, thereby facilitating the teaching of many things that are necessary in the completion of the studies of today.

How can we expect the teachers to properly train our children when they are not provided with the necessary means to do so?

How can we expect our children to learn things that are taught in other schools, if we, ourselves, are indifferent to their means of a more perfect education? When we sit idly by and are satisfied with a school building of inadequate size where pupils are crowded into small outside rooms, and poorly constructed seats, and teachers are expected to labor under so many difficulties and obstacles as confront the teachers of our New Smyrna schools, can we expect a more perfect education?

Another thing—Is our children's health not to be considered at all? Are there to be no steps taken toward more sanitary conditions? There will be earnest efforts made the coming year, if the same school building is used, to have these conditions remedied, and all should pull together to see that the school board co-operates with the patrons in this matter.

Of course, we all know and feel that a new school building is a much needed want, but much could be done to beautify these grounds, if no provisions are made for a new building. These things are also planned by the Parent-Teachers' club to be undertaken at the opening of the school term.

Would we not all enjoy a spacious auditorium, where our children could be taught the manner of properly entertaining and correct etiquette; where the patrons could find ample room to comfortably enjoy their exercises, without wearying their feet, being filed up against the walls, which often happens when too many callers attend exercises at the same time?

New Smyrna has been proud to have in her employ this term the best teachers she has ever had, and with conditions remedied and better facilities for work, why can not our children learn as much here as in any school?

The men say Women's clubs
Are just the greatest kind of things,
Where women go and sit and chat,
About their neighbors' whims;
But this club is one
That has planned to do much work,
And we hope no parents
From their duty e'er will shirk.
We want a new school building
That is comfortable and airy,
Where every teacher feels so good,
She'll look just like a fairy;
And we hope the building
Will be far away from railroad trains,
Where constant interruptions
Won't muddle up their brains.
And when they ask us to their auditorium
To see what they can do,
We'll pronounce our teachers number one,
And be proud of pupils, too.

What Causes the Trouble.

Half the trouble in life is caused by the fact that a man will marry a living picture and then kick about the cost of the frame.—Cincinnati Enquirer.

We Will Appreciate a Share of Your Patronage
We will open for business
SUNDAY, MAY 16
With a Special 35c Dinner, menu as follows:

Roast Chicken, German Dressing
Tenderloin of Beef, Brown Gravy
New Potatoes and Cream — Steamed Rice
Stewed Green Peas — Parker House Rolls
Ice Cream and Cake — Apple and Lemon Pie — Fruit
Coffee — Tea — Milk

Will you not come and dine with us?
CITY CAFE
Corner Live Oak and Canal Streets

JOB PRINTING---NEW SMYRNA NEWS

Automobiles For Hire
Five and Seven Passenger Cars
L. D. BUCK, Owner
Sams Garage . . . Phone 75
Telephone for trip arrangements in advance if possible.

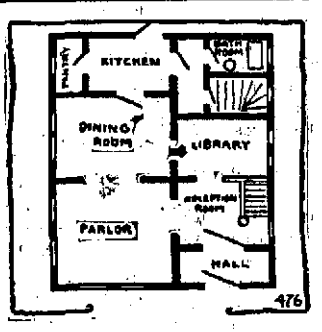

THERE'S MANY A NOOK
'Twixt the Front Door and the Cook

which would look better filled with some useful and ornamental article of Furniture, and which might be selected to good advantage from our large and varied stock.

We have the space-fillers—up to date in style and design, and dependable in every way. They await your inspection.

Pitzer Furniture and Hardware Company
The Oldest — The Best — The Reliable

$80.50 Round Trip to CALIFORNIA
BOTH EXPOSITIONS — DIVERSE ROUTES — LONG LIMIT
For tickets, reservations, descriptive literature, and full information 'phone, wire or write to
H. C. BRETNEY, Florida Passenger Agent
LOUISVILLE & NASHVILLE RAILROAD
134 West Bay Street (Bell Phone 267) Jacksonville, Fla.
Let Us Plan Your Tour and Arrange Details

Wear His Smile of Satisfaction
by using a real paint
SHERWIN-WILLIAMS PAINT, PREPARED
is manufactured from the purest materials because The Sherwin-Williams Co. control the sources of their raw materials. Gives protection for the longest possible time.
Sold by
NEW SMYRNA LUMBER CO.

Are You In Debt?

The Debt Habit is one of the greatest dangers of our time--yes, of any time. Is it growing upon you? Once you paid your bills every week--then every month--and now? There is only one way to get out of this habit. Take a small portion of your income and deposit it regularly--just as you get it--in an Account at the State Bank. By this method you will build a sinking fund. It is the only way!

THE STATE BANK OF NEW SMYRNA

W. P. SHRYOCK
GENERAL MERCHANDISE
Groceries — Dry Goods
Furnishings — Shoes
W. P. SHRYOCK
River Front — Phone No. 8

NEWSPAPER ARCHIVE® NEWSPAPER ARCHIVE®

IS YOUR STORE Electric Lighted?

A Good Merchant

realizes the merchandising truth that five out of six shoppers will be drawn to the well-lighted store. The sixth may find his or her way into the interior of a poorly lighted shop but even then the cheerless atmosphere is more than apt to discourage the possible purchaser.

The best light for any store is that provided by electricity, good lamps and good fixtures.

We will be glad to talk the matter over with you any time.

New Smyrna Public Service Co.

J. C. LYLE, Superintendent

INSURANCE that INSURES

The best insurance costs no more than the other kind. The strongest companies in America are represented in this agency.

ALSO REAL ESTATE

F. A. NEWELL, Agent, News Bldg.

PORT ORANGE.

PORT ORANGE, May 11. — Egbert Carpenter and daughters, Mrs. Jones McCrorey and Mrs. Miller, started Monday for Charlevoix, Mich. Mr. Carpenter, while he has considered Charlevoix his permanent home, has spent 35 winters in Port Orange, only missing the winter of his father's death. His first trip was made from Enterprise by the old stage route, and he arrived here just as the finishing touches were being put on the Port Orange hotel, E. A. McDaniel having rebuilt after the first hotel had been burned. In reply to Mr. Carpenter's application for board McDaniel looked around and said, "Well, I guess we can hang you on a peg somewhere." On his next visit he came by the way of Enterprise to New Smyrna, and walked from the latter place. He bought a lot and built a house on the river front north of the hotel where he spent his winters until a few years ago, when he built on Dunlawton near Ridgewood. He also planted an orange grove. He was an enthusiastic fisherman, and with M. J. Stockman, also of Charlevoix, "fire fished" when the nights were suitable—and sometimes when they were not. After taking out such as they wished the rest were left in the boat and any one was welcome to as many as they chose. He has recently exchanged his house here with Jones McCrorey for the latter's new house in Allandale, and plans to live there next door to his daughter.

Jones McCrorey and Frank Lamphere started Monday for Great Falls, S. C., to look after some property the former owns. Mrs. Lamphere, Guy and the younger boy, are driving through in their Chalmers car. Mr. Lamphere drove through from Michigan last fall, and had all the experience he wishes along that line.

C. J. Vass has set his fence on the south line of Dunlawton, improving the appearance of his place and of the street. He has also been clearing up the old Smith place on the north side of the street.

A petition having been presented to the council stating that certain lots on South Riverview were in an unsanitary condition and dangerous from liability of fire, a committee was appointed and reported that the conditions were true. The council ordered the marshal to notify the owners to have the lots cleaned up. Some of the lots have been cleaned up very much, bettering the conditions and improving the appearance of the lots and that part of town. Let the good work go on.

Mrs. F. M Townsley is leaving Wednesday morning by train for Jacksonville. Mr. Townsley will drive his car to Jacksonville and ship it to Cincinnati, and accompany Mrs. Townsley by rail to West Milton, Ohio. Mrs. Townsley's helath has not been good for the last year.

A caucus for nominating school trustees for the next two years will be held at the school house Friday night, the 14th inst. The election is to be held June 4th.

Mr. and Mrs. G. W. Appenrellar left Tuesday for their home in Frankfort, Indiana. Their cheery greetings will be missed and another house will be dark at night.

The closing exercises of the school will be held at the school house on the evening of the 21st inst. An interesting program is being arranged for the occasion.

Our hot weather of a week ago cooled off toward the last of the week, and on Saturday, and at night, copious rains soaked the thirsty earth and washed the accumulated dust from vegetation. The cloudy weather with some rain since has greatly added to the benefits accruing by reason of the rain.

It is reported that our esteemed winter resident, J. C. Henderson, of West Milton, Ohio, has bought a car and is looking after his business by its aid, and thus has more time to enjoy the more pleasurable things of life.

The choffa (or chobbie) fishing season has opened up auspiciously. W. McCrory has a 2½-lb. one to his credit. Those weighing 40 lbs. or more are sometimes taken. Large strings of bass, sheepshead and trout are quite frekuently seen now. As choffa bite only at night it would seem that the poor fisherman could while his time and perhaps get a little sleep on off days, though he were very enthusiastic.

A. M. Martin went to Jacksonville Wednesday with F. M. Townsley in the latter's car. He returned Thursday.

DUNEDIN, PITTSBURGH OF PINELLAS COUNTY

DUNEDIN, May 10.—Dunedin may fairly claim to be the manufacturing center of the West Coast of Florida and its citizens are calling the town "The Pittsburg of the Pinellas Peninsula."

The L. B Skinner Manufacturing company has just completed a foundry with a capacity of 2,800 lbs. of castings per hour. This is one of the largest foundries in Florida and employs a considerable number of expert moulders. All of the castings used in the extensive line of packing house machinery made by this concern hereafter will be produced in its own foundry.

A few weeks ago the Skinner people built a warehouse with a floor space of approximately 10,000 square feet. This will greatly increase the capacity of the plant by rendering it possible to keep a number of packing house outfits on hand. These can be made up in the dull season for installation when there is demand. The warehouse has a capacity of about ten complete outfits. One of its features is a monorail system for handling of the machinery between the erecting shop and the warehouse and from the latter to the loading platform.

Another innovation in the extensive factory operations of the Skinner Manufacturing company is a department for making brushes. Heretofore, the large quantity of brushes used in the packing house machinery made by this house have been procured from other manufacturers. Sometimes this led to delays in delivery, as the supply of brushes could not be obtained rapidly enough to fill all orders. The quality of the brushes now produced is better than the average it was possible to secure under the old plan.

The Skinner business has increased marvelously in the past year or two. B. C. Skinner, the general manager, attributes this increase principally to two factors—the policy of guaranteeing satisfaction and liberal advertising. The Skinner machinery has been installed in by far the greater portion of the packing houses equipped in the state in the past year and an even greater number of outfits could have been sold had the factory capacity permitted their production. With increased facilities made available, it is believed that every call for equipment can be met.

Daily Thought.

Love is the benediction of life; friendship, the altar on which we burn this priceless incense.—Lillyan Shafner.

A Real Reason.

A really frank seeker of divorce was the colored woman who said: "Sam ain't dun nuffin particular, but I jess losed ma taste foh him."—Louisville Courier-Journal

Importance of Laughter.

Laboratory scientists will bear out the declaration of the late Mr. Titus of Imperial Rome that we have lost a day if it has passed without laughing.

Almost Perfect Ideal.

A faithful friend of all that is best, a brave sufferer from incurable burdens, in a private letter sends this confession, which we commend to those more favored of circumstances, less consecrated in the center-stances of life: "My ideal is every day to spread a little truth, a little kindness, a little beauty, but alas, how often I fail!"

Have a Purpose in Life.

Find your purpose and fling your life to it; and the loftier your purpose is, the more sure you will be to make the world richer with every enrichment of yourself.

THE ONE HE LOVED,

By MARY H. WITHERELL.

(Copyright, 1914, by W. G. Chapman.)

"Poor fellow!" murmured Rose Darrell, and her gentle face softened as a tall, handsome young man came down the pretty park path and sat down on the rustic bench beside her, engaging in casual, friendly conversation.

The "poor fellow" was Ernest Harper. He looked grave and troubled, but it seemed as though the presence of the cheery little woman beside him made him momentarily forget his anxieties.

"How sorry I feel for him!" breathed Rose as they parted. "How unworthy is she of the love of a man like him!"

"If Rose only knew!" soliloquized Ernest as he went on his way. "Ah, me! life is a sad enigma."

Here were the facts in the case: Ernest Harper was engaged to the sister of his dearest friend, Lora Moody. And Rose Darrell knew that Lora did not love him, was a flippant flirt and would bring him pain and disappointment in the years to come.

How she had found this out was her own treasured secret.

Ernest was surprised to be aroused from his morning slumber by the announcement of a servant that Mr. Moody, Lora's father, was in the parlor below and "would he please dress and come down at once?"

When Ernest joined his early visitor he found Mr. Moody pacing the room up and down in a state of great agitation.

"Ernest," he spoke in an unsteady tone, "I've got some bad news for you."

"Ned—" began Ernest.

"No, Lora."

"She is ill?"

"Worse!" groaned the unhappy father. "Ernest, boy, be brave! We deplore it all, and you have been the man all through, but drive her from your thoughts. She is unworthy of you."

"You mean—?"

"She eloped last night with Lieutenant Trescombe."

It was a severe shock to the astounded fiance, but less from personal grief than pity for the chum and his family, upon whom this hard blow had been brought. In a measure he was relieved.

"If Lora loved him," he said, quietly, "she will be happy with him."

"But you—you? We feel so for you!"

"Don't think of me, Mr. Moody," returned Ernest. "I only wish them joy and contentment."

"You are a noble fellow!" declared Mr. Moody.

"Free!" Ernest Harper whispered to himself as later that morning he once again strolled in the little park, thinking over the acute change in affairs that had come about. Was he thinking, too, of Rose? If so, that accounted for a new brightness in his face as he made her out at a little distance.

She greeted him with a warm handclasp, her face showing deep womanly sympathy.

"I am so sorry," she said in a subdued tone.

He sat down beside her with a deep sigh. It seemed as though a strange restfulness came over him. He knew what was in her mind—friendly pity, genuine interest. She was rather surprised at the calm, grave manner in which he took his trouble. Rose drifted the conversation into general channels. She manifested an interest in his work. She spoke of a book he had written and he was gratified to discern that she was familiar with all its details and especially appreciated the parts of it which he himself prized.

At the end of a week the Moody family heard from the truant daughter. She was married and was visiting with the family of her husband. He was an empty-headed fellow, but had wealth and lively social connections, and, while glad of his escape from marrying a woman he did not love, Ernest really believed that Lora would be happy in her new environment.

Ernest decided to leave the village. He went to bid farewell to the girl he cherished as a true friend. They were seated in the garden when a little brother of Rose came running up to her.

"I found the locket, sister!" he cried, excitedly. "On the croquet lawn," and he handed to Rose an article at which Ernest stared strangely.

"Why!" he could not help exclaiming, "where did that come from?"

Rose turned scarlet, she evaded his glance. She was terribly flustered.

"I—that is, Lora—"

"Cast it aside—yes, I know that," said Ernest, "but—"

Rose suddenly recovered her composure.

"Shall I tell you the truth?" she asked frankly. "Well, then, I felt very sorry for your sake."

"And sister has worn it ever since till she lost it," broke in the little brother, "and she cried when she did—"

"S-sh!" faltered Rose, but the truth was out, and Ernest Harper read her tell-tale face aright.

Ernest covered the trembling hand of the young girl at his side with his own. He gazed earnestly into her eyes.

"Rose," he said, "could it be possible that you also kept that rejected memento for my sake?"

Her dear, sweet face bent lower out of sight. She could not reply. But her hand did not leave the gentle caress of his own and Ernest Harper knew that he had found perfect bliss at last.

REAL ESTATE DEALS ALL OVER THE COUNTY

WARRANTY DEEDS AND OTHER INSTRUMENTS RECORDED IN OFFICE OF CLERK OF THE CIRCUIT COURT.

DELAND, May 13.—The following instruments affecting property in Volusia county have been recorded in the office of the clerk of the circuit court, the transfers being reported especially for this paper by the Abstract company:

Warranty Deeds.—

Theodore Strawn and Candace R. Strawn to Perry Tedder, block 24, DeLeon Springs.

J. M. Lamb and Dolia Lamb to Perry M. Tedder, lot 8, block 3, DeLeon Springs.

Charles E. Rowlader and Blanch E. Rowlader to Roscoe McLane, lot 28, block D, Highland Park, Rowlader's 6th sub in Kingston.

J. G. Gardner and E. Florence Gardner to Sarah Shofstall, lot 1, block 2A, North Daytona.

Malinda G. Lewis and Morrison Lewis to Sam M. Jones et al, lots 5 and 6, block 1, sub of Mrs. M. G. Lewis, lot 3, section 9, township 17, range 34.

Elmer E. Neal and Stella Neal to Jaynes N. Babcock, lots 8 and 13, block 6A, Barr's sub of Seymour Pickett grant.

Mittie Collette to Steven Gibson, lot 5, Helling's sub of lot 6, block 8, DeLand.

Florence E. Goodwin and K. C Goodwin to L. B. Miller, part of lots 1 and 2, section 9, township 17, range 34.

John Y. Detwiler and Ella M. Detwiler to L. B. Miller, part of lots 1 and 2, section 9, township 17, range 34.

Margaret A. Barnes and Charles C. Barnes to A. K. Brokaw, J. E. Theus, Dean T Smith, trustees 1st Baptist church, part of lot 4, block 8.

Lawrence Thompson to Harrison C. Thompson, W 60 feet of N 50 feet of lot 1 and W 60 feet of S 10 feet of lot 2, all in block 4, Hodgman's Daytona.

W. V. Carter and Susan P. Carter to Charles Fozzard, lots 6 and 7, block 4, revised plat of Allandale.

Charles E. Rowlader and Blanche E. Rowlader to William Johnson, lot 4, block 1N, Rowlader's 5th sub in Daytona.

Henry C. Harpending and Edwina B. Harpending to Otto R. Kirchof, lot 34, block 21, DeLeon Springs.

H. F. Greene, Jr., and Charlotte Greene, to Augusta C. Keating, S½ of lot 11, block 2, Mary Hoag's sub of lot 1, section 9, township 15, range 33.

M. Leidersdorf and Agnes Jean Leidersdorf to Sam A. Paythess, tract 6, block 4, section 13, township 17, range 32, Howe & Currier's allotment.

John E. Field to Louis E. Field, lots 28, 29 and 30, Braddock's redivision of E½ of block 93, DeLand.

Jones McCrorey and Lillian L. McCrory to Egbert Carpenter, lot 5, block 8, Norwood.

Volusia Development Co. to Maude T. Ware, lot 15, block 63, townsite of Volusia.

James T. Goodwin and Irene Goodwin to Harvey Jones, W 25 of E 25 chs of lot 4, section 12, township 17, range 29.

Gattlieb Jehle and Anna Jehle to William Padgett, lot 4, block 4, Grant's map of Enterprise.

Alice I. Chittenden to Margaret A. Barnes, W 150 feet of N 72.4 feet of lot 28 and E 50 feet of W 200 feet of lots 27 and 28, block 50, Mason & Coleman's add to Daytona.

D. C Clifton and Lizzie R. Clifton to W. C. Cannons, part of lot 5, section 23, township 17, range 29.

John T. Gomez to J. T. Stanford, lot 2, section 35, township 16, range 33.

Fred Stones and Bessie B. Stones to Washington K. Westherry, E 50 feet of W 100 feet of lot 2, block 71, Higbee's Daytona.

Indian Springs Land Co. to Walter T. Schroeder, tract 11, block 1, section 17, township 18, range 33.

Indian Springs Land Co. to F. E. Morgan, tract 5, block 2, section 3, township 18, range 32, Howe & Currier's allotment.

Harbor Point Land Co. to Newton E. Combs, lot 22, block 7.

Thomas Emmet Wilson and Lizzie Anna Wilson to L. B. Miller, lots 6 and 7, block 2, Alden's sub of Walker grant in section 55, township 17, range 34.

Elizabeth Countess of Santa Eulalia and Alexis Count of Santa Eulalia to John B. Stetson university, W½ of lot 4 and all of lot 5, block 17, DeLand.

Minnie Brohm et al to Charles Fozzard, lots 7 and 8, block B, Port Orange.

George L. Turton and Isabelle H. Turton et al to W. C. Carter, lots 6 and block 4, Allandale.

Equitable Building and Loan company to S. G. Denmark, S 60 feet except the S 35 feet of W 5 6-10 feet of lot 1, block 1, Weaver's sub of lots 10 and 15, block 52, Daytona.

Gilbert and Susie Adams to Maud Adams, lot 10, block 3, sub of lots 6 and 7, block 27, Hodgman's Daytona.

Fidelity Bank of New Smyrna to Anna Miller, lot 2, section 35, township 16, range 33.

Quitclaim Deeds —

William Newmons to Mrs. Lucy J. Chauvin, N½ block 53, DeLand.

Equitable Building & Loan Co. to Benjamin Jenkins, lot 2, block 2, Wall's sub. in block 52, Daytona.

Lillie B. Lee and W. R. Lee to Mary A. Morrison W½ of NW¼ and W½ of SW¼, section 17, township 15, range 29.

DeLand Naval Stores Co. to D. B. Moore, SW¼ of SE¼ of NW¼, section 14, township 17, range 30.

COURT HOUSE NEWS

Marriage Licenses —

Will Williams and Ella L. Larkins, both of DeLand.

Junius Aytes and Elizabeth Ashmore, both of DeLand.

D. W Hucks and Beula Clifton, both of DeLand.

Alva Y. Hurd and Margaret C. French, Daytona.

J. T. Godfrey of Bowles, Fla., and Blanche M. Clinton, of Ariel, Fla.

O. J. Reed, of Memphis, and Annie E. Hadfield, of Daytona.

Charlie Cash and Amelia Porter, both of DeLeon Springs.

Probate Proceedings —

Last will and testament of James M. Cummings admitted to probate and record as a foreign will.

Last will and testament of Joseph Lawton, of Charleston, S. C., admitted to probate and record as a foreign will.

Minutes of Court —

Mary C. Beck and Herman Beck, et al, vs. Wm. Parkis, et al—Bill of complaint.

Ruby L. Gunter vs. John G. Gunter—Bill for divorce.

Chancery Suits —

Margaret I. Dickinson vs J M Dickinson.

C. D. Pittman vs. Florence Pittman—Divorce.

R. F. Rogers vs. Hettie Rogers Divorce.

Valuable Alaskan Dogs.

In Alaska where horseflesh is scarce, dogs are used in farming operations. A pair of dogs hitched to a small wheel plow will do excellent service in the potato patch and a team of six dogs will draw 1,000 pounds of produce to market.

Love.

Love is like the strong canopy of a tent, which "bears" the pitiless hail and the driving storm, protecting everybody who shelters beneath it. Love is a "hiding place from the wind, and a covert from the tempest." She "bears" the passions of envy and "the slings of outrageous blasts of fierce contempt. She is always rearing her tent above the smitten and stricken children of men, and in her gracious shelter they find security and peace.—J. H. Jowett.

Carnot and Wolfe Tone.

Carnot, at the time he was visited by Wolfe Tone, the Irish patriot, was one of the five "directors" who governed the French republic. Soon after the abortive "invasion of England" he was proscribed and fled to Germany, but returned, and later on became minister of war, which office he held but a short time on account of his antagonism to Napoleon.

Matter of Love.

If a man really loves a woman he will give up smoking for her, but if she really loves him she won't ask him to.—Exchange.

Famous South American Falls.

The falls of Tequendama are situated near the city of Bogota, United States of Colombia, where the River Bogota rushes through a cleft 36 feet wide and falls about six hundred feet into a rocky chasm. Near the falls is the natural bridge of Inconongo, which is something more than three hundred feet high.

Franklin's Secret.

The great secret of succeeding in conversation is to admire little, to hear much; always to distrust our own reason, and sometimes that of our friends; never to pretend to wit, but to make that of others appear as much as possibly we can; to hearken to what is said, and to answer to the purpose.—Benjamin Franklin.

Fine Harbor of Calais.

At a cost of $12,500,000 Calais made its harbor, which was nearly dry at low tide, one of the finest in Europe, and enabled it to become a chief port of debarkation for travelers from England to France.

NewspaperARCHIVE®
NewspaperARCHIVE®

Seabreeze and Daytona Beach

DAYTONA BEACH.

DAYTONA BEACH, May 12.—Next Sunday evening is the anniversary of the organization of the local Epworth League workers, which they will observe by an interesting program, following the installation of officers. The program will begin at 7:30.

Mrs. Colborne and pretty daughter, Miss Hazel Colborne, who have been spending some time at the Shelly apartment house on Atlantic avenue leave Sunday morning on their return to Toronto by way of the steamer, Apache from Jacksonville to New York. They are friends of Mr. and Mrs. R. C. Waterson.

Editor Codrington and nephew, Clapton Codrington, motored over from the county seat for a day on the beach, Sunday. They registered at the Daytona Beach hotel.

The following Sanford party were Sunday guests at the Daytona Beach hotel: G. C. Chamberlin and wife, Sanford; A. C. Croft and L. I. Hall, New York.

Mr. and Mrs. A. Ayres, winter residents on North Halifax avenue, left Sunday morning by rail for their summer home in Lansing, Mich.

Mr. and Mrs. V. C. Nickerson, who have been occupying their winter home on Peninsula drive for the season, departed Tuesday morning to spend the summer, as usual in Chatham, Mass.

Mrs. J. E. D. Graves is spending the week with her mother, Mrs. Keating, and family, in the absence of Mr. Graves, who went to Brainbridge, Ga. the first part of last week and is not expected home until the end of this week

Honoring Miss Willaume.—

Miss Willaume, the popular young bride-elect of Daytona, was again honored Monday evening, Mrs. H. F. Stewart and daughter, Miss Ruth Stewart, hostesses, by a kitchen and dining room shower, which was followed by a dance, given at the Seaside Inn. Fifty invitations were issued and the evening was altogether delightful for the younger society set. The spacious lobby and reception rooms were handsomely decorated in roses, lilies, honeysuckle and a variety of vines and pot plants. Over the mantel was massed in prodigal wealth the beautiful poinciana blossoms. Miss Willaume was the recipient of many handsome and useful presents. Fruit punch and a variety of delicious homemade cake were served. A musical program furnished by Wilson's orchestra, also the dance music later in the evening, featured in the pleasures of the occasion. The stormy evening contrasted vividly with the brightness and mirth within, but before leave-taking time came the rain and dwindled down to occasional light dashes.

DeLand House Party at the Beach.—

Miss France Sparber and about 18 of her schoolmates from Chaudoin hall, Stetson university, motored over Saturday for a week-end house party at her home on Grandview avenue. They were properly chaperoned by one of the teachers. Most of the party were Stetson students in the music department, and members of the Stetson Glee club, and Grandview avenue enjoyed some extra good music while they were here. Bathing was the popular pastime, and the young people, ten of whom remained over until Sunday afternoon, enjoyed their holiday to the fullest extent.

Mrs. M. E. Lewis and Mrs. E. Penney, who have been occupying rooms in Mrs. Powell's apartment house on Harvey street, left Monday on their return to Stockholm, N. Y.

Mr. and Mrs. Moses Phillips, winter residents on Grandview avenue, returned to Pittsford, Vt., this week.

Hon. N. E. Harris, the successful candidate for governor of Georgia, and wife, are occupying their cottage on Palmetto avenue for a few weeks' rest before he assumes his new duties in the executive mansion, in June.

Major Crews, the popular business representative of the Times-Union, was circulating among his friends and acquaintances on the beach Monday afternoon.

Mr. and Mrs. E. C. Hibbard, of Live Oak street, left last week for New York in the hope that the change would be beneficial to Mrs. Hibbard, who has been in ill-health all winter.

Sweets for the Sweet.—

Miss Ruth Coates, honoring Miss Ella Willaume of Daytona, entertained 22 or more of her friends on Thursday afternoon from 2:30 to 5.00 at her home on Palmetto avenue at a preserve and favorite recipe shower. At a dainty flower contest Mrs. Ackland Stiling won the jar of jelly offered. The gaily decorated express wagon which delivered the jars of preserves and jelly to the honoree was driven by Master Alfred Vande Vord. An appetizing salad course and hot coffee were added zest to the enjoyment of the hours. "The End of a Perfect Day," sweetly sung by Miss Marion Knight, was also a pleasant feature of the entertainment.

Mr. and Mrs. H. A. Horn and babies, who spent the season on the beach, leasing their cottage on Palmetto street, moved back home the latter part of last week, and are again comfortable settled for the summer.

Mrs. H. T. Coates and daughter, Miss Elsie Coates, left Monday afternoon to visit friends in Sanford and Tarpon Springs. They expected to be away from home about a couple of weeks.

A Successful Gardener.—

Some of Mrs. A. Vande Vord's friends claim that if she planted a rusty nail it would grow. As to that we are not so sure, but her success in the cultivation of rare plants and edibles has gone forth. She has a most promising fruit orchard of citrus trees, peaches, plums, pears and one quince tree all growing finely, and many of the trees in bearing on her lot north of the home. Her vegetable garden is furnishing the home with plenty of fine squash and peas, now that the early vegetables have been pulled, and a rhubarb bed, which has been furnishing the family with delicious pies since early spring. Of her many experiments this is one of the ones in which everybody said, "You can't grow rhubarb here. Thus-and-so and thus-and-so have tried it and failed, and you are wasting your time." And so she is particularly proud of her success. The plants are large and thrifty and grow off very rapidly, but as she said, the bed was carefully prepared and contains little else than a black dirt foundation and stable fertilizer.

Mrs. Nellie Tyler Durfee, who was at Ocean Spray all season, leaves on Friday with a party on her return to Binghamton, N. Y.

A strawberry and ice cream festival will be given Thursday afternoon in the church dining room under the auspices of the ladies' aid of the M. E. church.

H. F. Stewart went over to DeLand Tunesday to visit his brother artist, Mr. Fluhart, who has the chair of art in Stetson university. Messrs Fluhart and Stewart expect to work up some material they have on hand during the two weeks' visit.

The regular meeting of the town council Monday night was postponed until Tuesday night on account of the heavy downpour Monday night.

Miss Rogers, who is visiting Mrs. Sadie Sheets at the Olds' winter home on North Halifax avenue, left Monday morning on her return to Chicago, Ill.

Mrs Wm. Wakefield and daughter, Miss Mabel Wakefield, and Mr. and Mrs. J. H. Haight were among the departing winter residents of Peninsula drive this week.

Mrs. Robert S. Holmes and parents, Mr. and Mrs. L. H. Ayers, left Wednesday for Lansing and Detroit, Mich., respectively, to spend the summer as usual. They were accompanied by Mrs. Holmes' aunt, Mrs. Thompson, of Stockbridge, Mich., who was with Mr. and Mrs. Holmes all season.

The chamber of commerce will meet one night this week, time not set, to consider arrangements for a big Fourth of July celebration on the beach.

Mrs. Sales, guest at Pinehurst for some time, has returned to her home in Lowell, Mass.

Mrs. M. F. Barnes, who came down from St. Augustine to see Mr and Mrs. Treglown off on their trip to the Panama-Pacific exposition, returned to the Ancient City to close up her business, and will spend the summer here in the Treglown winter home on Halifax avenue.

Mr. and Mrs. C. A. Lund have again taken possession of their home on Earl street, Seabreeze, which was occupied by winter tourists during the season.

SEABREEZE.

SEABREEZE, May 12.—The public spirited residents in block 5, North Halifax avenue, viz: Messrs. J. E. Thompson, C. P. Lund, J. A. Coburn, F. E. Lowell, W. P. Mathas, Fred A. Pensinger, L. Z. Burdick, Dr. Messenger, Mrs. Alice Wasson and Miss Minnie Kelly, have solved the problem of eliminating the street dust for the summer, at least, by having a generous proportion of road oil applied on this 600 feet of street, from the Thompson corner to the Lund corner, inclusive. Mr. Thompson, who had frequently used this brand of oil for roads at his summer home in Covington, Ky., and also tried the experiment on the street in front of his Seabreeze residence with success two years ago, took the initiative and C. P. Lund carried around the subscription paper with his usual success, nearly everyone in the block signing After the street had been swept carefully of all dust, the oil was applied and well broomed in. Two applications were made. The entire cost for the block was only $25. However, the men subscribers all took a hand in the doing, and there was comparatively little other expense besides the cost of the road oil. No dust, no matter how protracted the drought—think of that! And no mud, no matter how much it rains—think of that, too! Talk it to your neighbors, and see if you cannot induce them to join the Oil-the-road club with you. Many of the most needed projects in community building only wait for a leader. It may be you this time.

Leisure Hour Club Meeting —

The Leisure Hour club held the first meeting of the season Thursday afternoon at the home of Mrs. Bernard, on Ocean boulevard. Twenty-one ladies were present, and the reunion, after six months' adjournment was delightfully informal and pleasant. The meeting was held on the east screened porch, which was decorated with palm leaves, the golden coreopsis, white oleanders and potted plants. In the absence of the leader, Mrs Bigelow, the assistant leader, Mrs. A. G. Godsmark called the meeting to order and presided until the election of the new leader, Mrs. H. W. Cushing, who then took charge of the program The matter of an illustrated free lecture on the fly to be given at the school house to arouse general interest in the extermination of the fly was brought up by Mrs. W. H. Freeman and discussed, and the following committee of three, Mrs. Freeman, Mrs. A. S. Randall and Mrs. O. W. Upson, were appointed to confer with Mrs. Wilder and Dr. Klock, and see what arrangements could be made.

The program was opened with short newspaper excerpts, generally informational, scientific or mirth-provoking, read by various members of the club, and proved interesting for discussion. This was followed by a reading, "Mr. Dooley on Styles of Women's Dresses," given by Mrs. E. J. Ranslow, in a rich Irish brogue which delighted her audience. Mrs. C. Hinks told the story of how she got lost in New York. Before Mrs. Hinks was half way through her story her listeners were convinced that if she excelled in any one particular gift it was in story telling, and as "all is well that ends well" their only regret was that the adventure had not lasted longer. Mrs. Godsmark read a very interesting report of the proceedings of the Women's Peace congress at Hague. This closed the program. During the short social session the company was refreshed with fruit punch. The next meeting will be held Thursday afternoon, May 20th, at the home of Mrs. A. S. Randall, Peninsula drive, Daytona Beach. The subject for discussion will be the native trees of Florida. Mrs. Godsmark will lead the discussion.

Miss Halliday Honors Senior Class —

One of the most exquisite affairs of the season was given Friday evening by Miss Halliday at her pretty new home on Earl street, honoring the seniors of the Seabreeze high school. The decorations were most dainty and beautiful, as well as appropriate, being sweet peas, the class flower, pennants and crabs. The company were all costumed to represent some flower. At the chewing-modeling contest Miss Ruth Stewart won for modeling the best sand crab. Auctioning off Paris hats terminated in a most surprising way for the company. Everybody bought a hat—all the way from five cents to $500. The hats were delivered in regulation bandboxes, but proved to be tiny creations, in fact, a fluted paper plate, crowned with a fluted paper cap, and trimmed with a napkin and a sweet pea. These useful little hats served the purpose when the refreshments were passed, consisting of ice cream, delicious home made cake, salted peanuts and punch Fifteen invitations were issued, which included the seniors and members of the faculty.

Prof. and Mrs. H. E. Wakefield will entertain the seniors Friday evening at 8:00 o'clock, at their home on Oakridge avenue. Invitations have been sent out to the high school and faculty also.

Mrs. S. H. Kooker of Jacksonville arrived last Thursday to spend the month with Mrs. A. W. Powers at her home on Glenview boulevard.

Dr. Geo. H. Ranslow, the Clarendon druggist, wife and interesting children left last week on their return to Peaks Island, Me. Later in the season Dr. Ranslow will open his drug store at Bretton Woods, N. H.

C. A. Kenney went up to Jacksonville Monday morning on business to be gone a couple of days.

Miss Lou Ott spent the week-end with Mrs. Wm. Wicking at her home on Volusia avenue, Daytona.

Mr. and Mrs. C. A. Ballough and mother, Mrs. Kammereau, and son, Wilmans, spent Sunday with Mr. and Mrs. C. F. Burgman and family at their home on Ocean boulevard.

News has reached here that Mrs. George R. Newell, of Seabreeze and Minneapolis, Minn., and who is ill at her northern home, is not expected to live long. Mrs. Newell is a most lovable woman, and her serious illness will be learned with genuine regret.

Professor Wakefield has busied himself at odd hours this week in freshening up his home on Oakridge, which has been occupied by renters all winter, before taking possession with his family the latter part of this week.

Miss Florence Greene, of Watertown, N. Y., relative of Mr. and Mrs. W. C. Greene, of Ocean avenue, is visiting them at their beach home. Miss Greene was at Sarasota all season.

Mr. and Mrs. H. A. Keppler and family, of DeLand, have leased and are occupying Judge Stewart's residence on the ocean front, North Seabreeze, for the season.

Mrs. E. S. Young and companion have moved from Judge Kennedy's river front cottage to the Livingston beach cottage to spend the summer.

Mrs. Wilmington has leased her pretty home on Butler boulevard and North Atlantic avenue to F. W. Douglas and family, of Sidney, N. Y., who arrived Monday from the interior to occupy the cottage.

Mr. and Mrs. E. B. Mott, Mr. and Mrs. Curran, Mr. and Mrs. M. Phillips and others leave Friday morning by the boat Badger, for Jacksonville, and will sail Saturday morning on a Clyde line steamer for New York.

Mr. Merryday and family have rented and are occupying what is known as the Timmons cottage of H. F. Stewart for a month, or until they are at home again in their frame house which is this week being moved from their ocean front lot north of Earl street to a lot owned by Mr. Merryday just across the street on North Atlantic avenue. The house is being moved to give place to a handsome fire-proof residence which Mr. Merryday will have erected on the beach lot.

Miss Katherine Henry, of Summerville, Ga., a cousin of Mrs. J. B. Abercrombie, is expected to arrive shortly to spend the summer with Mr. and Mrs. Abercrombie, at their home on North Halifax avenue.

Mr. and Mrs. Walter Powell, residents of Peninsula drive, left Monday to spend the summer with relatives in Willston, Ky.

Among prominent winter residents of North Halifax avenue leaving last week were Mr. and Mrs. S. C. McLanahan, for Hollidaysburg, Pa., and Mr. and Mrs. Dulaney, for Bristol, Tenn.

Optimistic Thought.

Nothing can be true pleasure which brings repentance.

Who Pays For Your Printing?

POOR printing is a detriment to any business, and is an unprofitable investment. Poor printing is usually paid for twice—once when you settle with the printer, and again in the injury it does your business.

Good Printing Pays For Itself

IN the added business, in the complete satisfaction you feel in sending out neat, tasty stationery, and its first cost is soon on the credit side of the ledger. Good Printing is remembered long after the price is forgotten. :: :: ::

We Do Good Printing

NEW SMYRNA NEWS PRINTERY

NewspaperARCHIVE® NewspaperARCHIVE®